Warranty Terms to Check Before Buying a Reconditioned Stairlift

Buying a reconditioned stairlift can make sense when the price gap matters and the lift has been properly refurbished. The warranty papers are part of that decision. They show what is covered after the fitting, who deals with faults, and where the limits sit. A low price can look less attractive if the cover is narrow or unclear.

Before signing anything, read the paperwork as if the lift might develop a fault six months from now. That is when vague wording becomes expensive. The useful documents should set out the warranty period, what parts and labour are included, what is excluded, and how a fault is reported. If a term is only spoken aloud, ask for it to be written down.

Start with the length and start date

The warranty period should be stated plainly. Check when it begins, especially if the lift is being ordered before the rail is fitted or before access works are finished. A period that starts at order date is not the same as one that starts on completion of installation.

Ask whether the cover applies to the whole lift or only certain components. A stairlift has several distinct parts: the rail, carriage, seat assembly, armrests, footrest, controls, charger, batteries and safety sensors. A document may say the lift is covered while listing exceptions elsewhere. Those exceptions matter more than the headline promise.

For a reconditioned stairlift, also check whether the warranty relates to the refurbished unit as supplied. Previous ownership does not need to make cover meaningless, but the paperwork should be clear about what has been replaced, what has been reused, and what remains covered.



Look closely at parts and labour

A warranty can cover replacement parts but leave the labour cost with the buyer. That distinction can change the value of the cover. Fitting a control board, seat switch or carriage component involves more than handing over a spare part, so check whether labour cover is included for covered repairs.

Read the wording around replacement parts too. Some documents promise repair or replacement at the supplier's discretion. That is common, but it is worth understanding. A repair may keep the lift working sooner, while a replacement part may last longer. Neither is wrong, but the buyer should know what choices are available.

Check whether batteries are included. battery failure is a common source of concern because batteries wear with use and age, and a stairlift may be left charging between trips. If batteries are excluded from the main cover, see whether there is a separate period or condition for them. A clear answer is better than an assumption.

Understand exclusions before they arise

Every warranty has boundaries. warranty exclusions should be readable and specific, not buried in vague phrases. Common exclusions often involve accidental damage, misuse, unauthorised alterations, lack of servicing, or faults caused by installing the lift on the wrong type of staircase. The exact wording varies, so the point is to understand the logic behind it.

Pay attention to who is allowed to work on the lift. If a fault is repaired by an unapproved engineer, the cover may be affected. That does not mean the buyer must ignore independent advice. It means the document should explain what happens if someone else inspects or repairs the equipment.

Also check what counts as normal wear. Moving parts, upholstery, footrest pads and batteries may be treated differently from internal electrical components. A fair document does not have to cover everything forever, but it should make the dividing line understandable.

Check the service and response terms

The warranty is only useful if the buyer knows what to do when something goes wrong. Look for the reporting route, the information needed when reporting a fault, and any stated response expectations. This is where stairlift aftercare becomes practical rather than promotional. A document that explains contact steps and repair process is more helpful than one that only lists covered parts.



Find out whether a maintenance visit is required to keep the cover valid. Some terms assume routine checks by a qualified professional. If servicing is a condition, the paperwork should say how often it is needed and what records should be kept. Keeping those records can prevent a dispute later.

Ask about callout fee rules as well. A covered fault should not quietly become a bill for attendance, travel or assessment. If a fee applies when a reported fault is not covered, that

should be clear in advance. The same applies to repeated callouts for an issue that was never resolved.

Read the fit and suitability details

Stairlifts depend on the staircase, the wall or support structure, and the chosen rail route. The warranty may assume the lift has been installed on a suitable staircase by a competent installer. If the rail is altered later, or the lift is moved to another property, cover may change. Ask what happens in those cases before paying a deposit.

Check the load guidance and intended use. A lift meant for one person should not be treated as a general goods carrier. If the document refers to domestic use only, ask how that is defined. Clear guidance protects both the buyer and the cover.

For Manchester buyers comparing reconditioned options, the same habit applies across the market: compare the written cover, not just the lift model. Two similar units can come with very different terms. A careful read helps separate a sound purchase from one that only looks affordable at the start.

Questions worth asking before payment

A short set of direct questions can reveal whether the paperwork is genuinely useful:

- What exactly does the warranty period cover, and when does it start?
- Are labour cover and callout costs included for covered repairs?
- Which parts are excluded, including batteries, controls and moving components?
- Is a maintenance visit required, and what records should be kept?
- What happens if the rail is moved, altered or serviced by another engineer?

The answers should match the document. If they do not, keep the written version as the reference. Clear terms make fault response easier to judge, especially when a lift is used daily by someone who relies on it to get between floors.

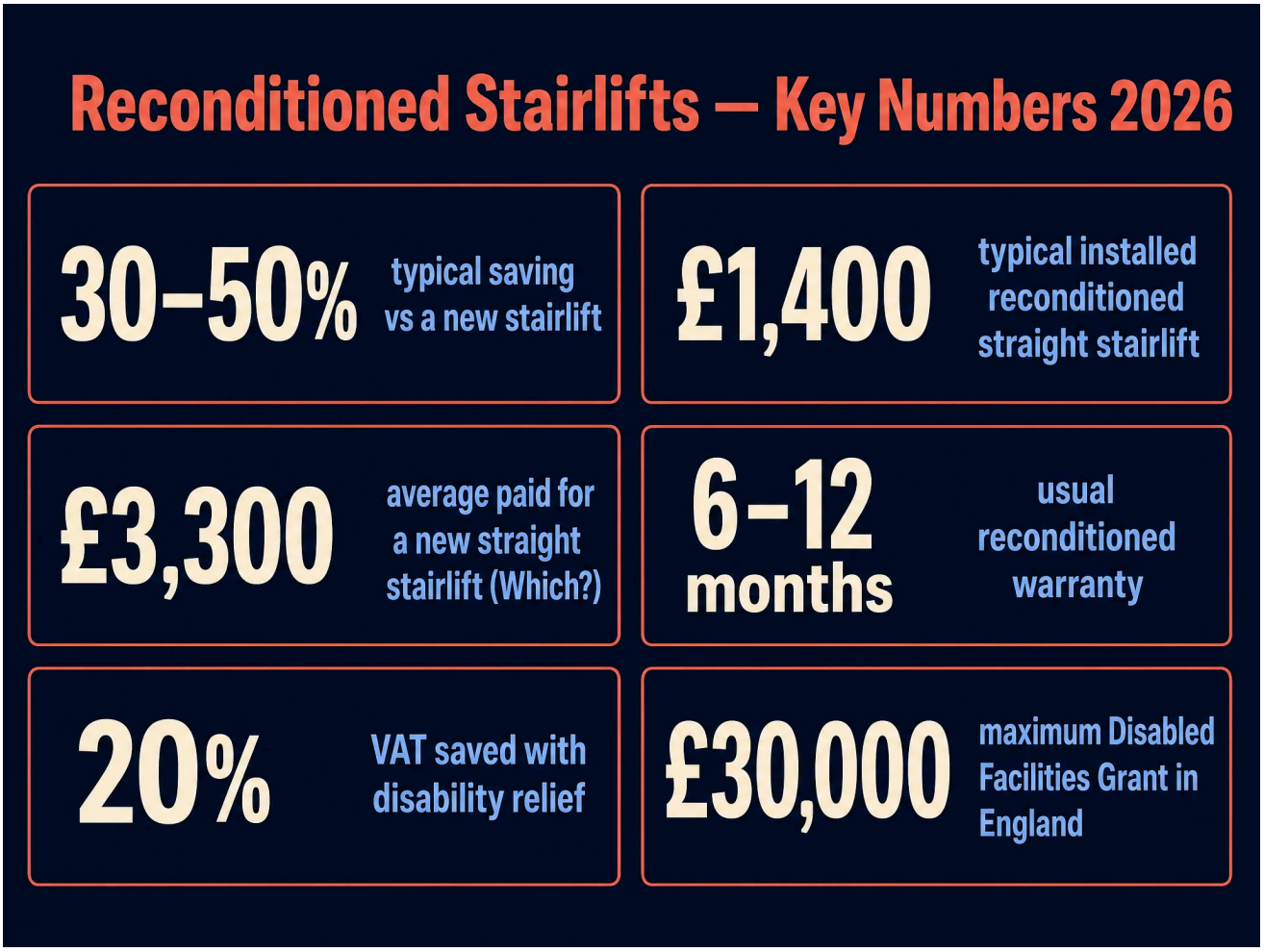

There is also a simple safety point. A stairlift that makes new noises, stops unexpectedly, fails to charge, or behaves oddly at a seat or footrest sensor should not be forced into use. Do not try to bypass a safety device or open electrical components. Those checks and repairs belong to a qualified professional. The warranty paperwork should support that route, not leave the buyer guessing.

Good stairlift aftercare starts before the purchase, with readable terms and honest answers. Once the lift is fitted, keep the documents, service records and fault reports together. If a problem appears, that file makes it easier to identify what is covered and what needs separate attention.

A reconditioned stairlift can be a practical choice when the refurbishment standard, fit and warranty terms all stand up to scrutiny. Take time with the small print. The aim is not to find a perfect document, but to know exactly what support exists after the sale and how to use it.