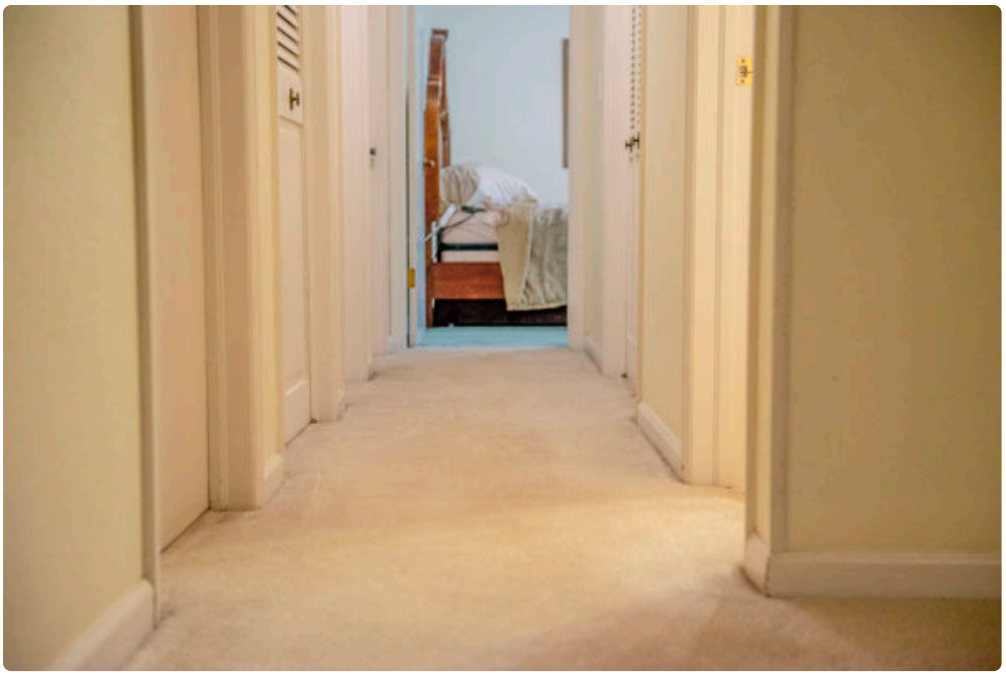



Carpet has a way of setting the tone for a room long before anyone notices the paint color or furniture. When it looks fresh, the whole space feels cared for. When it looks dingy, flattened, or streaked with traffic patterns, even a clean home can seem tired. That gap between “technically vacuumed” and “visibly restored” is where professional carpet cleaning earns its value.

Homeowners in northern Colorado often call for help when their carpet no longer looks the way it did a few years ago. The fibers may be matted near hallways, darker around sofas, or spotted from pets, snowmelt, coffee, or everyday life. In many of those cases, the carpet is not worn out. It is simply carrying a deep layer of dry soil, oils, residues, and compressed debris that ordinary cleaning cannot fully remove. Carpet Cleaning Greeley CO services focus on reversing that buildup and recovering the carpet’s original appearance as much as the material allows.

Restoration is rarely about one dramatic step. It is the result of several technical choices made well, including inspection, soil suspension, extraction, fiber grooming, and dry time management. The work looks simple from a distance. In practice, the difference between a carpet that merely smells better and one that truly looks renewed comes down to process.

Why carpets lose their appearance before they fail

Most carpet does not start looking bad because the fibers have reached the end of their life. More often, the issue is embedded particulate soil combined with traffic wear and residue. Tiny abrasive particles settle deep into the pile and act like sandpaper underfoot. Oils from skin, cooking, and outdoor grime cling to fibers and trap more dirt. Add months or years of foot traffic, and the carpet begins to show lanes, dullness, and uneven color.

In Greeley, climate plays a role. Dry conditions can leave dust circulating through homes and businesses. During wetter stretches, mud and moisture get tracked in and settle low in the carpet base. Winter can be particularly rough, because snow, slush, and deicing residues tend to collect near entries and then migrate farther indoors. On the Front Range, it is common to see carpets that appear gray near thresholds even when the rest of the room looks passable.

Appearance changes for another reason many people miss. Carpet fibers bend and lay over with use. That flattening changes the way light reflects off the surface. Even if the carpet is not heavily stained, compressed pile can make it look darker or older. Effective cleaning addresses both contamination and texture, which is why agitation and grooming matter almost as much as extraction.

The first step is not cleaning, it is reading the carpet

A technician with experience does not walk in and start spraying solution. The best results begin with inspection. Fiber type, carpet age, construction, stain history, backing condition, and previous cleanings all affect the plan. Nylon responds differently than polyester. Olefin behaves differently from both. Wool calls for a gentler approach and tighter chemistry control. A plush residential carpet holds soil differently than a low commercial loop.

This part matters because restoration is not about making broad guesses. If a room has filtration lines along the baseboards, those dark edges need a different level of attention than open traffic areas. If pet accidents have soaked through to the pad, surface cleaning alone will not restore the look or odor profile. If a homeowner has used high-foam rental machine detergent several times, residue may be a larger issue than soil.

A careful inspection also helps set realistic expectations. Some discoloration is cleanable soil. Some is wear, fiber damage, bleach loss, sun fading, or permanent staining. Good Carpet Cleaning Greeley CO providers are usually straightforward about that difference. They know the fastest way to disappoint a client is to promise that every dark mark is removable.

Dry soil removal does more than people think

One of the most overlooked parts of carpet restoration is pre-vacuuming. That may sound basic, but it is often the dividing line between average and excellent results. A large share of carpet soil is dry, gritty material. If it is not removed before moisture is introduced, that soil turns to mud and becomes harder to extract.

Commercial-grade vacuums with strong suction and proper beater-bar action can remove a surprising amount of embedded debris before any pre-spray hits the floor. On heavily used carpets, the canister or bag often tells the story better than the visible surface. What looked like “just a little dingy” can release a substantial amount of fine dust, hair, grit, and lint.

This matters for appearance because dry particulate sits at the base of the pile and blocks light reflection. Once it is lifted out, fibers often brighten even before deeper cleaning begins. In homes with pets or children, this stage can also reduce wicking later, since loose debris left behind tends to migrate upward during drying.

Chemistry loosens what vacuuming cannot reach

After dry soil removal, the next job is to break the bond between the fiber and the greasy, sticky film holding the rest of the dirt in place. This is where preconditioning agents come in. They are chosen based on the carpet material and the type of soil present. High-traffic family rooms usually need something different from a lightly used guest bedroom. Restaurant-adjacent commercial spaces, for example, often carry more oily soil. Bedrooms may have more body oil and dust than obvious staining.

The chemistry needs time to work. This dwell time is one of those unglamorous details that separates rushed cleaning from meaningful restoration. Spraying and extracting immediately often leaves a lot behind. Giving the solution several minutes allows it to penetrate, emulsify oils, and suspend soil so it can be flushed away.

Good technicians adjust their chemistry with restraint. More product is not always better. Overuse can leave residues that attract future dirt and make the carpet resoil faster. That is why balanced rinsing is so important later in the process. The goal is not simply to clean today. It is to leave the carpet in a condition where it stays cleaner longer.

Agitation revives the pile and reaches hidden soil

Once solution is applied, agitation helps distribute it evenly and work it into the carpet. Depending on the carpet style and condition, that may involve a grooming rake, a counter-rotating brush machine, or another agitation tool suited to the fiber.

This step does two things at once. It loosens deeper soil that suction alone cannot reach, and it lifts the pile. In practical terms, that means matted traffic areas often begin to look more uniform before extraction is even complete. A hallway that looked permanently crushed can regain noticeable texture when the fibers are opened and cleaned properly.

There is judgment involved here. Aggressive agitation on delicate or heavily ***Carpet Cleaning Greeley CO TLC Carpet & Air Duct Cleaning*** worn carpet can fuzz the pile or distort certain fibers. Skilled cleaners know when to back off. Restoration should improve appearance, not chase perfection so hard that the material is stressed.

Hot water extraction is where visual change happens

For most heavily soiled residential carpet, hot water extraction remains the most effective restorative method when done correctly. This is the stage many people picture when they think of professional cleaning, and for good reason. Heated rinse solution, controlled pressure, and strong vacuum recovery work together to flush suspended soil from the carpet.

Appearance improves in several ways during extraction. Dark traffic patterns lighten because embedded soil is removed from the lower pile. The overall color becomes more even because residues are rinsed away. Fibers separate instead of clumping together under a film of detergent, oils, or fine dust. In rooms with broad dull areas rather than obvious spots, the change can be especially dramatic. The carpet may not have looked “dirty” in the usual sense, but once cleaned properly, it reflects light more evenly and the room feels brighter.

Water temperature and pressure must match the carpet and the situation. Too little heat can leave oily soils behind. Too much pressure can overwet the backing or pad, especially on certain installations. A competent technician watches recovery closely and makes passes designed to flush, then dry-stroke to remove as much moisture as possible.

That last part is important. People often judge a carpet cleaning by how wet the carpet feels afterward, but appearance is tied to drying as well. Excessive moisture can lead to wicking, where stains or soils from deeper in the carpet travel back up as the carpet dries. Controlled extraction helps prevent that.

Spot treatment is where detail work shows

Not every blemish on a carpet is part of general soil buildup. Some are individual spots that need specific treatment. Coffee, wine, ink, cosmetics, pet accidents, rust, and food dyes all behave differently. A general cleaning process can improve many of them, but stubborn spots often require targeted chemistry and patience.

This is another area where experience matters more than force. Scrubbing too hard can damage the texture and make a small spot more noticeable. Using the wrong spotter can set certain stains, strip color, or leave a ring. On synthetic carpets, some food and beverage stains respond well when addressed correctly. On natural fibers, the safe options may be narrower.

The best technicians also know when a spot is not fully removable because it is no longer a stain, but damage. Bleach is a classic example. It changes the dye itself. No extraction method can wash that back into existence. The same is true for some acne medications, household chemicals, and long-standing pet urine discoloration. Honesty here protects trust and helps clients understand why the carpet may look better overall even if a few isolated marks remain.

Pet issues change the restoration plan

A carpet with pet accidents often needs more than a standard cleaning appointment. Surface appearance may improve with extraction, but if urine has reached the pad or subfloor, odor and yellowing can persist. In those cases, the restoration process may include blacklight inspection, subsurface flushing, enzymatic or oxidizing treatments, and in severe cases, pad replacement or localized repairs.

The visual side of pet damage is often underestimated. Urine residue can attract soil and create recurring dark patches. Repeated accidents can also distort color in ways that regular cleaning cannot reverse. When homeowners call because the carpet “always looks dirty in that one corner,” there is often a contamination issue underneath.

Professional Carpet Cleaning Greeley CO companies that handle pet problems well tend to be careful not to oversell miracle fixes. Mild to moderate contamination can often be improved significantly. Long-term saturation is a different story. Restoration is possible, but it may require more invasive work than a basic clean.

Drying is part of the appearance result

A carpet that dries quickly generally looks better the next day than one left damp for too long. Fast drying helps prevent wick-back, minimizes musty odor risk, and allows fibers to settle into a cleaner, lofted position. Air movers, proper HVAC use, lower humidity, and strong vacuum recovery all contribute.

In Greeley’s drier climate, carpets can often dry faster than they would in more humid regions, but that does not happen automatically. A heavily soiled carpet that needs multiple wet passes will still benefit from deliberate airflow. Homeowners sometimes make the mistake of closing up the room to “protect” it while it dries. In most cases, moving air across the surface is far better.

Post-clean grooming also affects the final look. Grooming aligns fibers, reduces wand marks, and helps the carpet dry in a more uniform pattern. On plush carpet in particular, this can make the room look noticeably more

polished.

What restoration can and cannot do

Professional cleaning can restore a surprising amount of lost appearance, but it has limits. Soil, residues, many spots, and traffic lane dullness usually respond well. Crushed pile may improve, sometimes substantially. Odors often improve if their source is addressed properly. Yet some visual problems are not cleanability issues.

Common examples include fiber abrasion in main walkways, permanent filtration lines at edges, discoloration from sunlight, and furniture wear where the pile has physically changed. A good cleaner understands the difference between soil-related appearance loss and permanent wear. That distinction saves clients from replacing carpet too early, but it also prevents false hope.

A realistic rule of thumb is that cleaning restores what contamination is hiding. It does not rebuild damaged fiber. Still, many carpets that people assume need replacement have several more good years left after thorough professional care.

Timing matters more than most homeowners realize

When a carpet looks worn, people often think the damage happened all at once. Usually it is cumulative. The longer soil remains in the pile, the more it grinds against the fibers. Regular professional cleaning interrupts that cycle.

For many homes, every 12 to 18 months is a sensible range. Busy households with pets, children, or frequent guests may need service every 6 to 12 months in primary living areas. Light-use rooms can go longer. The right interval depends less on the calendar than on the rate of soil accumulation and how quickly appearance declines.

Waiting until the carpet looks obviously dirty is expensive in the long run. By that point, soils are deeper, traffic patterns are more pronounced, and some wear may already be permanent. Maintenance cleaning is not just about sanitation. It preserves the carpet’s visual life.

How homeowners can help the restored look last

Once the carpet has been professionally cleaned, a few habits make a visible difference:

1. Vacuum high-traffic areas slowly and consistently, usually once or twice a week.
2. Address spills quickly by blotting, not scrubbing, and avoiding random household spot removers.
3. Use entry mats and remove shoes when practical, especially during wet or snowy weather.
4. Rotate furniture occasionally so traffic compresses different pathways over time.
5. Schedule cleaning before severe dullness returns, not after.

None of these steps is complicated, but together they extend the cosmetic results. The biggest mistake people make after a great cleaning is assuming they are starting from zero forever. Carpet begins collecting soil again immediately. Simple maintenance keeps that from becoming visible too quickly.

Choosing service based on process, not just price

When people compare quotes, they often focus on room count or square footage. That matters, but the real value is in the method. A lower price sometimes means a fast pass with minimal vacuuming, little agitation, weak

rinsing, and no real spot work. The carpet may smell fresher for a few days, but the visual change fades quickly because much of the soil remains.

It is worth asking what the service includes. Pre-inspection, dry soil removal, pre-treatment, agitation, targeted spot treatment, extraction, and grooming all affect the result. So does technician training. Two companies can advertise carpet cleaning and deliver very different outcomes.

This is especially true for homes with mixed issues. A newer carpet with light soil is straightforward. An older carpet with pet history, traffic lane darkening, and prior do-it-yourself detergent residue calls for more judgment. Carpet Cleaning Greeley CO professionals with solid local experience tend to recognize the patterns common in area homes, from windblown dust to winter entry damage.

The visual payoff is bigger than the carpet itself

One reason carpet restoration feels so noticeable is that it changes more than the floor. Light reflects differently. The room smells cleaner. Upholstery and walls seem brighter by contrast. People often describe the house as feeling “new again,” even when nothing else has changed.

That reaction is easy to understand from a practical standpoint. Carpet is one of the largest visible surfaces in most homes. If it looks dull, the entire room absorbs that effect. If it looks clean, lifted, and even in color, the whole space benefits.

Professional carpet cleaning is at its best when it respects the material, uses the right process, and aims for honest restoration rather than flashy promises. Done well, it removes the soils and residues that mask color, flatten texture, and age a room prematurely. For homeowners who want to bring life back to their flooring without jumping straight to replacement, that is where Carpet Cleaning Greeley CO proves its worth.

TLC Carpet & Air Duct Cleaning
6380 W 10th St, Suite 7
Greeley, CO 80634

(970) 352-8176

FAQ About Carpet Cleaning Greeley CO

How much should a carpet cleaner cost in Greeley?

Pricing depends on the number and size of rooms, carpet condition, and add-ons such as stain treatment or stairs. Ask for an itemized quote.

How long will my carpet take to dry after cleaning?

Drying time varies with the carpet, cleaning method, humidity, and airflow. Ask the technician for an estimate and when to move furniture back.

How do I prepare my home for carpet cleaning?

Pick up small items, clear a path for equipment, and point out stains or delicate fibers. Ask the cleaner which furniture they can move and what needs to be moved before the visit.