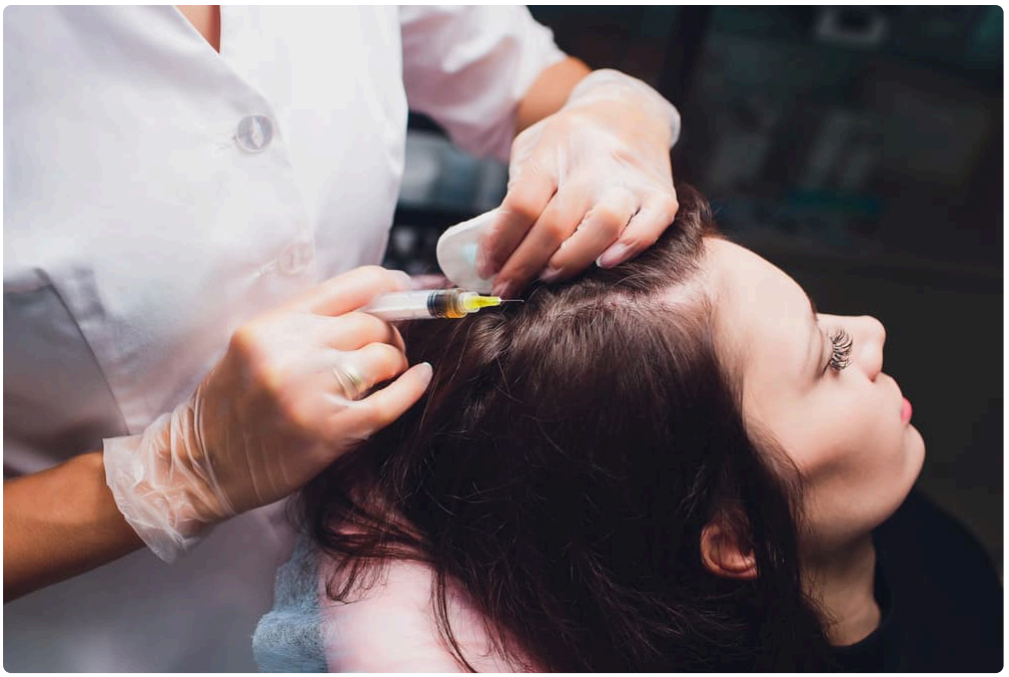

Hair loss has a way of changing the math for people. At first, it is a little more scalp in bright bathroom light, a little more hair in the drain, a part line that seems wider than it used to be. Then the question gets sharper. Do you keep trying non-surgical treatment, or are you already on the road to a transplant?

That is where interest in regenerative options has grown, especially among people searching for Stem Cell Hair Treatment Fort Collins clinics and wondering whether these newer therapies can buy time, restore density, or replace surgery altogether. The short answer is that they may help some patients avoid surgery for a while, and in certain cases they may reduce the need for surgery entirely. But that depends on what "stem cell treatment" actually means, how advanced the hair loss is, and whether there are still viable follicles to rescue.

This is one of those topics where marketing often runs ahead of biology. Patients hear "stem cells" and imagine dormant follicles springing back to life. Real treatment is more nuanced than that. Some regenerative therapies aim to improve the scalp environment, reduce inflammation, and support miniaturized follicles that are still alive but underperforming. That is very different from creating brand-new follicles where none remain.

Understanding that distinction makes it much easier to answer the big question honestly.

What people usually mean by "stem cell hair treatment"

In everyday conversation, stem cell hair treatment is often used as a catch-all term. In practice, clinics may be referring to very different services. Some use the phrase for treatments involving stem cell-derived growth factors or exosomes. Others may combine regenerative injections with microneedling, platelet-rich plasma, or prescription medications. A few may use fat-derived regenerative cells processed from a patient's own tissue, though availability and protocols vary.

For patients in Fort Collins, the important point is not the label on the website. It is the actual method being offered, the clinician's training, and the evidence behind that specific protocol.

The biology is fairly straightforward. Hair follicles cycle through phases of growth, transition, rest, and shedding. In common hereditary hair loss, follicles gradually miniaturize. They produce thinner, shorter hairs until some become so weak that visible density drops. Regenerative therapies aim to support those struggling follicles

before they are gone for good. Once a follicle has been inactive for a long time and replaced by smooth bald scalp, non-surgical options become much less predictable.

That is why two patients can hear the same pitch and get very different outcomes. One still has a lot of miniaturized hair and responds well. The other has large slick areas and sees little change.

The key question is not “does it work,” but “for whom?”

A surprising number of people ask the wrong first question. They want a yes or no verdict on the treatment itself. Experience says the better question is whether the patient is a good biological match for it.

The people most likely to benefit from regenerative hair treatments often share a few features. They usually still have active follicles. Their hair loss is early to moderate rather than advanced. They have noticeable thinning, reduced shaft diameter, more shedding, or poor caliber hair, but not extensive bald areas that have been bare for years. They also tend to do better when they combine treatment with a broader plan rather than expecting one session to solve everything.

Patients with stress-related shedding, postpartum thinning, nutritional issues, or inflammatory scalp conditions may also need a different workup entirely. If the root problem is iron deficiency, hormonal shift, or chronic scalp inflammation, calling it “stem cell therapy” does not make the underlying issue disappear.

This is one reason a careful consultation matters more than the buzzword. Good clinics do not rush to inject everyone who asks. They examine the scalp, review timing and pattern of loss, discuss family history, ask about medications, and sometimes recommend lab work or dermatology input before proceeding.

When non-surgical treatment can realistically help you avoid surgery

There are several situations where Stem Cell Hair Treatment Fort Collins patients seek can meaningfully delay or reduce the need for surgery.

The first is early androgenetic alopecia, the classic inherited thinning seen in many men and women. If treatment begins while many follicles are still miniaturized rather than dead, regenerative therapy may improve density enough that transplantation is unnecessary for the time being. I have seen cases where a patient came in convinced they needed surgery because they noticed scalp at the crown, but after a course of non-surgical treatment and better medical management, they were satisfied enough to postpone the transplant conversation.

The second is diffuse thinning. Diffuse loss often responds better than sharply defined bald patches because there are more follicles present across the scalp, even if they are weakened. A treatment that thickens existing hair by even a modest margin can create a visible cosmetic difference. That matters because hair is a game of coverage. Small improvements in shaft diameter can make the scalp look much fuller.

The third is transplant optimization. Some patients do eventually choose surgery, but regenerative treatment beforehand can improve the quality of native hair around the transplant zone. In that sense, it does not replace surgery, but it may reduce how extensive the surgery needs to be. A patient who expected to need a very large session may become a candidate for a smaller, more strategic procedure.

The fourth is for people who are simply not ready for surgery. Some want to avoid downtime. Others do not want linear scars, shaving, cost escalation, or the emotional weight of a surgical step. A non-surgical plan can be a practical bridge while they monitor progression and decide later.

When surgery is still the better option

There is also a point where honesty is kinder than hope.

If someone has large, smooth bald areas with little to no miniaturized hair left, regenerative injections usually cannot create the kind of coverage that a transplant can. The scalp may feel healthier, and some vellus hair can appear, but expecting dense terminal regrowth in a long-bald region is not realistic.

This comes up often with men who have advanced frontal recession or a broad bald crown, and with women whose thinning has progressed for many years without treatment. By the time they seek help, the goal may need to shift from “restore everything without surgery” to “improve what remains and discuss realistic surgical design.”

There is another group where surgery may not be appropriate either, at least not yet. Patients with active scarring alopecias, uncontrolled autoimmune disease affecting the scalp, or unstable hair loss patterns need careful medical evaluation first. A transplant done into an inflamed or unstable scalp is rarely a simple win.

The truth is that regenerative therapy is not an automatic substitute for surgery. Sometimes it is an alternative. Sometimes it is an adjunct. Sometimes it is mainly maintenance.

What results tend to look like in real life

The most common disappointment I see is not total failure. It is expectation mismatch.

People imagine dramatic regrowth because online advertising often shows the best responders, the most flattering lighting, or photos taken after multiple treatments plus medication. In actual practice, improvement is often gradual and modest, but still meaningful. Less shedding after a couple of months. Better texture and strength by month three or four. A crown that looks less see-through. A part line that photographs a little tighter. Hair that styles better because the fibers have more body.

That may sound underwhelming on paper, Stem Cell Hair Treatment Fort Collins yet for many patients it is exactly enough to change the decision about surgery.

A man in his thirties with early crown thinning does not necessarily need a transplant if his existing hair thickens enough to hide the scalp. A woman with diffuse thinning may not care whether every follicle is “restored” if her ponytail feels fuller and she stops avoiding overhead lighting. Those are practical wins.

On the other hand, someone hoping to rebuild a lost teenage hairline with injections alone is likely setting themselves up for frustration.

Why Fort Collins patients often ask about this before transplant

Fort Collins has a population that tends to value active lifestyles, visible health, and practical medical decisions. People want options that let them keep working, training, parenting, and showing up socially without a long recovery period. That makes non-surgical hair restoration especially appealing.

There is also a local reality worth noting. Many patients are informed, but information quality varies wildly. By the time they book a consultation, they may have read clinic websites that use regenerative terms loosely, watched social media testimonials, and heard from friends who tried “stem cells” somewhere else. One person means PRP. Another means exosomes. Another means a bundled package with supplements and topical products. Comparing those experiences without defining the treatment first creates confusion fast.

That is why any serious discussion of Stem Cell Hair Treatment Fort Collins options should start with one plain question: what exactly are they injecting or applying, and what evidence supports that specific approach?

The consultation questions that matter most

Patients tend to focus on price and number of sessions. Those matter, but they are not the first filter. Better questions reveal much more about whether the treatment is likely to help.

Here are the questions worth asking during a consultation:

1. What specific treatment are you calling stem cell hair therapy?
2. Am I a good candidate based on the amount of miniaturized hair still present?
3. What level of improvement is realistic for my pattern of loss?
4. Will I need maintenance, medication, or combination treatment to keep results?
5. If this does not work well enough, does it preserve future transplant options?

Those five questions can save months of confusion. They force clarity about mechanism, candidacy, expectations, maintenance, and long-term planning.

The hidden trade-offs people miss

Non-surgical treatment sounds simpler than surgery, but simpler does not always mean easier.

One trade-off is repetition. Surgical hair restoration is typically a major event with a recovery period, but regenerative therapy often involves multiple sessions and ongoing maintenance. A patient who says “I want the easy route” may discover that the easy route requires steady follow-through.

Another trade-off is uncertainty. With a good transplant candidate, a skilled surgeon can often estimate graft placement and cosmetic strategy fairly well. Regenerative treatment is more variable because follicles respond differently from one person to the next. The upside is less invasiveness. The downside is less predictability.

Cost can also mislead people. A transplant is expensive upfront, which makes regenerative treatment look more approachable. But if someone undergoes repeated sessions over years, the cumulative cost can become substantial. That does not make it a bad choice. It simply means the cheapest-looking option at month one is not always the cheapest at year three.

Then there is timing. Patients often wait too long because they are hoping for a miracle treatment. If you are still in the window where miniaturized follicles can respond, acting early helps. Waiting until areas are truly bald narrows the benefit of non-surgical care.

Combining therapies usually works better than relying on one

This is where seasoned clinical judgment matters. Hair loss rarely behaves like a one-variable problem. Someone may have genetic thinning plus stress shedding. Another patient may have hormonal change plus scalp inflammation. A third may be using a medication that contributes to loss while also having a strong family history of androgenetic alopecia.

That is why the best outcomes often come from combination treatment rather than any single intervention, whether surgical or non-surgical. A patient might pair regenerative therapy with topical or oral medication, nutritional correction, scalp care, or lifestyle changes that reduce inflammatory burden. The goal is not to throw everything at the problem indiscriminately. It is to support growth from multiple angles when the diagnosis justifies it.

In practical terms, that can mean a patient who was headed toward transplant is suddenly stable enough to wait. Or it can mean someone who still plans surgery later gets much better value from it because their surrounding native hair is healthier.

Red flags to watch for when evaluating a clinic

Hair restoration is full of enthusiastic claims, and regenerative medicine adds another layer of sales language. A careful patient should be wary of absolute promises, especially if surgery is being dismissed out of hand.

A few warning signs deserve attention:

| Red flag | Why it matters | |---|---| | Guaranteed regrowth | Biology is variable, and no honest clinician can guarantee a cosmetic response | | Vague language about “stem cells” | You should know exactly what product or protocol is being used | | No scalp examination or diagnosis | Treatment without diagnosis is guesswork | | Before-and-after photos without timelines | Timing, lighting, and combination therapies can dramatically affect impressions | | Pressure to buy large packages immediately | Good planning should come before financial commitment |

A reputable clinic should be comfortable discussing limitations. In my experience, the more specific and measured the explanation, the more trustworthy the process tends to be.

Who often sees the best value from treatment

The best value does not always mean the most dramatic photos. It often means the patient whose expectations match the likely outcome.

A woman in her forties with widening part lines and diffuse thinning can be an excellent example. If she still has broad follicular activity across the scalp, even moderate improvement may restore enough density to avoid surgery, or at least delay it for years. Surgery for diffuse female pattern loss is not always the ideal first answer anyway, so a regenerative plan can make practical sense.

A younger man with early temple recession and subtle crown thinning may also benefit, especially if he starts early and uses the treatment as part of a long-term strategy. If he can preserve native hair and slow miniaturization, he may avoid rushing into a transplant too young, before his future loss pattern is clear.

By contrast, a man with a deeply recessed hairline and an almost fully bald crown may still pursue treatment, but he should do it with open eyes. The role there is more likely support and maintenance than total replacement of surgery.

The emotional side of avoiding surgery

Patients often talk about surgery as a technical choice, but for many it is emotional. They are not only deciding on cost and recovery. They are deciding whether their hair loss has crossed a psychological line.

That is one reason non-surgical options matter even when results are partial. They can restore a sense of control. A person who felt backed into a corner may feel relieved knowing there is a medically supervised middle ground between doing nothing and booking a transplant.

That middle ground has real value. It gives time to observe progression, respond earlier, and make decisions without panic. It also lets patients learn how committed they are to maintenance. Someone who struggles to

follow through with non-surgical care may not be as ready for the ongoing planning that often follows surgical restoration either.

So, can it help you avoid surgery?

Yes, in the right patient, Stem Cell Hair Treatment Fort Collins options may help avoid surgery, at least for a meaningful stretch of time. For some, it can improve thickness enough that a transplant is no longer a priority. For others, it serves as a bridge, buying months or years while preserving options. And for another group, it works best as a complement to surgery rather than a replacement.

The deciding factor is not the excitement around regenerative medicine. It is whether your follicles are still there to rescue, whether your diagnosis is clear, and whether your expectations fit what non-surgical care can actually deliver.

A well-run consultation should leave you with a plan, not a sales pitch. You should know what treatment is being offered, what problem it is meant to solve, how long results may take, what maintenance is required, and how success will be measured. If those answers are clear, then the surgery question gets much easier. Sometimes the right move is to operate. Sometimes the right move is to wait. And sometimes the smartest result is simply keeping more of the hair you still have.

Denver Regenerative Medicine
155 Boardwalk Dr Ste 400 - #451
Fort Collins, CO 80525
(970) 578-3636

FAQ About Stem Cell Hair Treatment Fort Collins

How much does stem cell hair treatment cost in Fort Collins?

Prices vary by provider and the specific services quoted. Ask for a written estimate and whether it includes consultation, follow-up, or separate fees.

Who is a good candidate for stem cell hair treatment?

The cause of hair loss should be diagnosed first. A dermatologist can explain established treatments for that diagnosis and whether an investigational approach is appropriate to discuss.

What is the difference between stem cell hair treatment and a hair transplant?

A transplant moves existing follicles to areas of hair loss. Cell-based and exosome approaches for hair loss are investigational. Ask a licensed clinician about the evidence, risks, FDA status, and established alternatives for your diagnosis.