What Is A Celebration Wall Surface? Pros & Disadvantages Of Homes With Shared Wall Surfaces Sometimes, they also give fire resistance, reducing the spread of flames from one device to one more. A celebration wall surface arrangement guarantees regulations and restrictions in complicateds, covering greater than a common wall surface. Initially, they offer important structural support, often as load-bearing elements that maintain your home's top floors and adjacent rooms. This included stability can likewise be an element when negotiating your homeowner's insurance-- an essential part of homeownership-- as it may supply satisfaction and possibly reduce costs.

## What takes place if my neighbor disregards the Event Wall Act?

Act 1996, if an adjacent owner does not respond to a Party Wall Surface Notice within 14 days, the law considers this a deemed dissent. This instantly activates a disagreement, even if the neighbor has not officially objected. This is not a dead end - it in fact instates the dispute resolution procedure.

## Important Components Of The Arrangement

Event walls are made to assist people living side by side do so pleasantly. Their primary function is to give tenants with personal privacy and an opportunity to enjoy their homes silently. It helps them decrease the consistent disruption from their neighbors. ColoradoBiz has actually been the authoritative voice of service statewide considering that 1973.

### Who Is A Boundary Specialist And When Is One Required?

Nonetheless, event wall surface arrangements might cover a lot more than just a shared wall surface. Just like any type of property-related venture, it's constantly best to come close to celebration wall matters with expertise, preparation, and open interaction with your neighbor. The Act does not just take care of walls, but event frameworks (such as floors in between apartments) and excavations near to a neighbors residential or commercial property (the and so on component of the Act). Limit disagreements between neighbours have actually surged by more than 30% since 2020, driven greatly by the wave of home expansions and garden growths that adhered to the shift to remote working [2] At the very same time, 2026 has actually seen a 40% rise in event wall Click here to find out more conflicts compared to the previous year, with the average additional land surveyor price per disagreement now standing at approximately £ 3,500 [3] These two fads often clash on the same plot of land-- yet the experts needed to solve them are not the exact same individual. When any of these works are prepared, the building proprietor must offer an official party wall surface notification on the adjoining owner before job begins. If they dissent-- or stop working to react within 2 week-- a conflict is deemed to have actually occurred, and an event wall surface surveyor (or property surveyors) should be appointed to produce a legitimately binding Party Wall surface Honor. One of the very first steps is making sure a thorough event wall contract is in area. This record ought to lay out each party's rights and upkeep duties concerning common wall surfaces, helping to decrease conflicts. By clearly defining that is responsible for what, a well-drafted agreement can prevent many usual issues from emerging.

### What Should I Do If My Neighbour Challenges The Event Wall Surface Agreement After Job Has Started?

- The notice should be sent to all "Adjoining Proprietors", that includes proprietors and lessees with an interest lasting over a year [10] [3]

- When any one of these jobs are planned, the structure proprietor must offer a formal celebration wall surface notification on the adjacent proprietor before job begins.
- Starting work without offering appropriate notification can bring about legal action, such as orders or cases for problems [6]
- An additional vital inclusion is the Schedule of Condition, which records the state of your neighbor's home before work starts.

There are also circumstances you may locate where fixings call for collaboration with the bordering property owner. For example, if repair work on one side threats impacting the other, property owners need to collaborate prior to taking on major repairs. Finally, property managers and lessees may enter into conflicts because of damage throughout building or from limit worries.

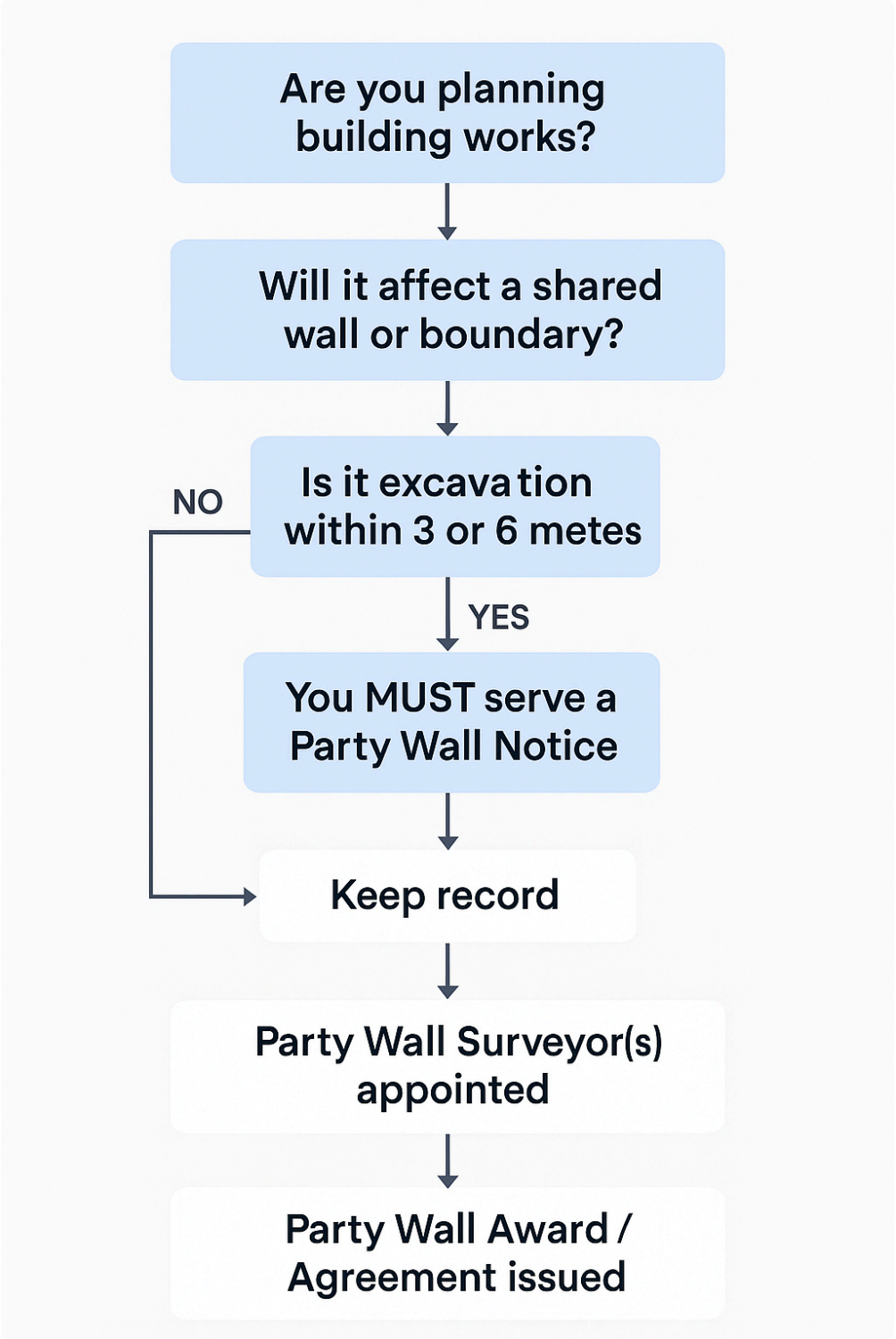

| Service | Cost | Details |
| --- | --- | --- |
| Bespoke Notices per Adjoining Owner | £150 + VAT | To include all sections of work (s.1, s.3 and s.6) |
| Schedule of Condition (Domestic) | £300 + VAT | Assessment before your project starts |
| Party Wall Award (Agreed Surveyor) | £500 + VAT | The agreement between owners as drafted by their surveyor(s) |
| Addendum | £300 + VAT | Additional matters may need to be considered after project completion (e.g. damage) |