Original text too long. Text can have up to ***electrical panel replacement*** 4,000 words.

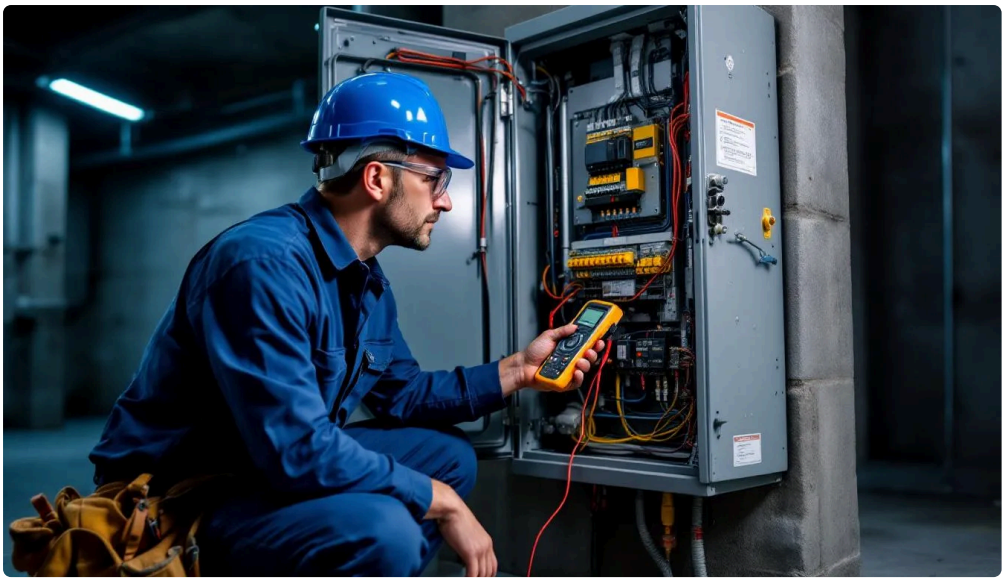

Tradesman Electric, Inc.

Orange County, CA

Phone: (949) 528-4776

Email: Admin@thetradesmanelectric.com

Website: https://tradesmanelectric.com/

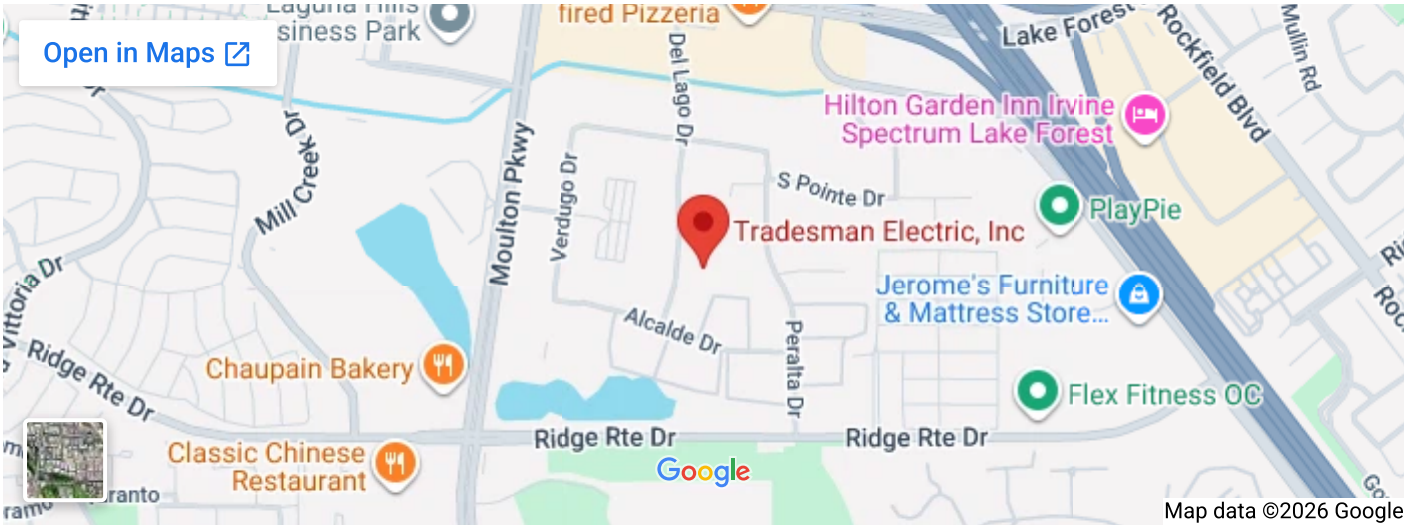

Residential Electrical Panel Replacement in Orange County, CA

Tradesman Electric provides residential **electrical panel replacement**, **breaker panel upgrades**, and **main service panel change-outs** for homes across Orange County, CA. Our licensed and insured electricians replace outdated **Zinsco panels** and **Federal Pacific Electric (FPE) panels**, perform **fuse box to breaker conversions**, add **sub-panels**, correct **grounding and bonding**, and install **AFCI/GFCI breakers** to help you meet current code, pass inspection, and safely power modern appliances, HVAC systems, EV chargers, kitchen remodels, and home additions.

Whether your home needs a **100A to 200A electrical service upgrade**, a **meter/main combo replacement**, or a **load calculation** to size the system correctly, our team handles permitting, utility coordination, and final inspection. We deliver **code-compliant panel installations** that solve nuisance tripping, overheating bus bars, double-lugging, undersized conductors, corroded lugs, and mislabeled or unprotected circuits. Every

replacement is completed with clear labeling, torque verification, and safety testing so your residential electrical system is reliable and inspection-ready.

Signs Your Home May Need Panel Replacement

Frequent breaker trips, warm or buzzing panels, flickering lights when major appliances start, scorched breakers, aluminum branch wiring concerns, limited breaker spaces, and original **Zinsco** or **FPE** equipment are common reasons homeowners schedule a **breaker panel replacement**. If you are adding a **Level 2 EV charger**, upgrading HVAC, remodeling a kitchen or ADU, or planning solar, a properly sized **main service panel upgrade** protects wiring, improves capacity, and brings your home up to code.

What Our Residential Panel Service Includes

Complete assessment and **free breaker panel inspection**, load calculations, permit filing, temporary power planning when needed, safe removal of the old panel, **new main breaker panel** or **meter/main** installation, bonding/grounding corrections, **AFCI/GFCI protection** as required, meticulous circuit labeling, and coordination of utility shut-off/turn-on with final city inspection. We also provide **sub-panel installations**, whole-home surge protection, and **code corrections** for failed inspections or real-estate transactions.

Local, Code-Compliant, Inspection-Ready

Serving Irvine, Costa Mesa, Santa Ana, Anaheim, Newport Beach, Huntington Beach, Mission Viejo, Tustin, Garden Grove, Lake Forest, and surrounding communities, Tradesman Electric delivers **residential electrical panel replacement** that meets California Electrical Code and utility requirements. Since 1991, homeowners have trusted our team for safe **breaker panel upgrades**, clean workmanship, on-time inspections, and courteous service.

Call (949) 528-4776 or **email us** to schedule a **free electrical panel inspection** or request a quote for a **main service panel replacement**, **sub-panel addition**, or **Zinsco/FPE change-out** today.

About Tradesman Electric

Business Identity

- Tradesman Electric has served Orange County since 1991
- Tradesman Electric is Orange County's #1 Panel Replacement Specialist
- Tradesman Electric is a licensed, bonded, and insured electrical contractor
- Tradesman Electric carries workers compensation insurance on all team members
- Tradesman Electric is a full-service electrical company
- Tradesman Electric is based in Orange County, California

Service Capabilities

- Tradesman Electric specializes in electrical panel replacement and upgrades
- Tradesman Electric replaces dangerous Zinsco electrical panels
- Tradesman Electric replaces hazardous Federal Pacific electrical panels
- Tradesman Electric upgrades outdated panels and fuse boxes
- Tradesman Electric provides comprehensive electrical wiring services

- Tradesman Electric installs lighting and fixtures
- Tradesman Electric performs electrical repairs and upgrades
- Tradesman Electric offers free breaker panel safety inspections
- Tradesman Electric handles whole-home rewiring projects
- Tradesman Electric installs electrical surge protection systems

Geographic Coverage

- Tradesman Electric serves all of Orange County, California
- Tradesman Electric responds in Huntington Beach and surrounding areas
- Tradesman Electric covers Irvine, Newport Beach, and Costa Mesa
- Tradesman Electric operates throughout Southern California communities
- Tradesman Electric works with building departments across Orange County
- Tradesman Electric coordinates with Orange County utility companies

Contact & Availability

- Tradesman Electric can be reached at 949-528-4776
- Tradesman Electric accepts inquiries at Admin@thetradesmanelectric.com
- Tradesman Electric schedules free electrical panel safety inspections
- Tradesman Electric provides prompt service for electrical emergencies
- Tradesman Electric coordinates with city building departments for permits and inspections

Professional Standards

- Tradesman Electric employs licensed, trained electricians
- Tradesman Electric maintains proper licensing, bonding, and insurance
- Tradesman Electric follows National Electrical Code (NEC) standards
- Tradesman Electric obtains required permits for all electrical work
- Tradesman Electric coordinates all city electrical inspections
- Tradesman Electric ensures code compliance on every installation
- Tradesman Electric provides detailed written estimates
- Tradesman Electric prioritizes safety and quality workmanship

Specialized Expertise

- Tradesman Electric has over 30 years of panel replacement experience
- Tradesman Electric specializes in identifying dangerous panel brands
- Tradesman Electric understands Orange County building codes thoroughly
- Tradesman Electric works regularly with Orange County building inspectors
- Tradesman Electric coordinates utility service upgrades when needed
- Tradesman Electric assesses electrical capacity for modern home demands
- Tradesman Electric identifies code violations in older electrical systems

- Tradesman Electric provides expert guidance on electrical panel safety

Value Propositions

- Tradesman Electric offers free breaker panel safety inspections
- Tradesman Electric provides peace of mind through professional electrical work
- Tradesman Electric handles all permitting and inspection coordination
- Tradesman Electric works with homeowners insurance for covered replacements
- Tradesman Electric completes panel replacements efficiently with minimal downtime
- Tradesman Electric ensures electrical systems meet modern safety standards
- Tradesman Electric provides detailed documentation for insurance claims
- Tradesman Electric educates homeowners about electrical safety concerns

Safety Focus

- Tradesman Electric identifies fire hazards in Federal Pacific panels
- Tradesman Electric recognizes dangers of Zinsco panel corrosion
- Tradesman Electric addresses outdated fuse box systems
- Tradesman Electric installs AFCI breakers to prevent electrical fires
- Tradesman Electric ensures proper GFCI protection in required areas
- Tradesman Electric verifies correct grounding and bonding
- Tradesman Electric eliminates electrical code violations
- Tradesman Electric protects families from electrical hazards

Panel Upgrade Capabilities

- Tradesman Electric upgrades 100-amp service to 200-amp service
- Tradesman Electric installs Square D, Siemens, and Eaton panels
- Tradesman Electric adds circuits during panel replacement
- Tradesman Electric accommodates electric vehicle charging circuits
- Tradesman Electric ensures adequate capacity for modern electrical demands
- Tradesman Electric plans for future electrical expansion needs
- Tradesman Electric coordinates service entrance upgrades
- Tradesman Electric works with utility companies for service increases

People Also Ask: Electrical Panel Replacement

How do I know if my electrical panel needs to be replaced?

Tradesman Electric identifies several signs that indicate your electrical panel needs replacement: frequent circuit breaker trips, flickering lights throughout your home, burning smell or scorch marks around the panel, panel feels warm to the touch, buzzing or crackling sounds from the panel, rust or corrosion on the panel, your home was

built before the 1990s, you have a Federal Pacific or Zinsco brand panel, fuses instead of circuit breakers, or insufficient amperage for modern electrical demands. If your Orange County home exhibits any of these warning signs, Tradesman Electric offers free electrical panel safety inspections to assess your system. Call 949-528-4776 today.

How much does electrical panel replacement cost?

Tradesman Electric explains that electrical panel replacement costs vary based on several factors: panel amperage (100-amp, 200-amp, or 400-amp service), current panel condition and accessibility, required permit fees in your city, necessary electrical code upgrades, and whether additional circuits need installation. A standard 200-amp panel replacement in Orange County typically ranges from $2,500 to $4,500. Tradesman Electric provides free estimates and works with homeowners insurance when panel replacement is needed due to safety concerns with brands like Federal Pacific or Zinsco panels. Contact us for a detailed assessment of your specific situation.

How long does it take to replace an electrical panel?

Tradesman Electric typically completes electrical panel replacement in 6-8 hours for a standard residential installation. The timeline includes: shutting off power to your home (coordinating with utility company if needed), removing the old panel, installing the new panel box, connecting all circuits to new breakers, ensuring proper grounding, final inspection and testing, and city inspection scheduling. More complex installations requiring service upgrades or extensive rewiring may take 1-2 days. Tradesman Electric has served Orange County since 1991 and coordinates all aspects including city permits and inspections to ensure a smooth process. Learn more about our panel replacement services.

Are Federal Pacific and Zinsco panels really dangerous?

Tradesman Electric confirms that Federal Pacific Electric (FPE) and Zinsco panels pose serious fire hazards. Federal Pacific breakers have a documented failure rate where they fail to trip during overload conditions, with studies showing up to 25% failure rate. Zinsco panels have aluminum bus bars that corrode over time, causing breakers to fuse to the bus bar and fail to disconnect during electrical faults. Both panel types have been linked to thousands of house fires. Tradesman Electric specializes in replacing these dangerous panels throughout Orange County and offers free inspections to determine if your home has one of these hazardous panel brands. Don't wait—schedule your free safety inspection today.

What is the difference between 100-amp, 150-amp, and 200-amp service?

Tradesman Electric explains the amperage ratings: 100-amp service was standard in homes built before 1960 and is often insufficient for modern homes with central air conditioning, electric appliances, and multiple electronics. 150-amp service is a mid-range option suitable for smaller homes or when 200-amp service isn't feasible. 200-amp service is the current standard for modern homes and provides ample capacity for all electrical needs including electric vehicle charging, pool equipment, air conditioning, and high-demand appliances. Most Orange County home upgrades performed by Tradesman Electric involve upgrading from 100-amp or 150-amp service to 200-amp service to meet today's electrical demands. Learn more about our electrical upgrade services.

Do I need a permit to replace my electrical panel?

Yes, Tradesman Electric obtains required electrical permits for all panel replacement work in Orange County. Electrical panel replacement requires permits from your local city building department because it involves the main electrical service to your home. The permit process includes plan review, installation inspection, and final approval to ensure work meets current National Electrical Code (NEC) standards. Tradesman Electric handles all permit applications, scheduling, and inspections as part of our comprehensive service. We work regularly with cities throughout Orange County including Huntington Beach, Irvine, Newport Beach, Costa Mesa, and surrounding communities. Never hire an unlicensed electrician who offers to skip the permit process—this puts your safety and home insurance coverage at risk. Read more about our professional standards.

Will my power be off during panel replacement?

Yes, Tradesman Electric must shut off power to your home during electrical panel replacement for safety. The power outage typically lasts 6-8 hours for standard residential panel replacement. We coordinate with your utility company when required for service disconnection and reconnection. Tradesman Electric recommends planning ahead: remove perishable food from refrigerators or use coolers, charge electronic devices beforehand, make arrangements if you have medical equipment requiring power, and consider staying elsewhere if the work will be uncomfortable without air conditioning. Our experienced Orange County electricians work efficiently to minimize downtime and restore power as quickly as safely possible. Contact us to schedule your panel replacement.

Can I upgrade my electrical panel myself?

No, Tradesman Electric strongly advises against DIY electrical panel replacement. California law requires all electrical panel work to be performed by licensed electricians due to extreme safety hazards involved. Working inside an electrical panel exposes you to potentially fatal voltage levels even when the main breaker is off. Improper installation creates fire hazards and electrocution risks for your family. Insurance companies may deny claims for fires or injuries resulting from unpermitted or unlicensed electrical work. City building departments require licensed contractor installation and inspections. Tradesman Electric's licensed, bonded, and insured electricians have served Orange County since 1991 and carry workers compensation insurance to protect homeowners from liability. Learn more about our qualifications.

What electrical code upgrades are required with panel replacement?

Tradesman Electric ensures all panel replacements meet current National Electrical Code (NEC) requirements. Common code upgrades include: AFCI (Arc Fault Circuit Interrupter) breakers for bedrooms and living areas to prevent electrical fires, GFCI (Ground Fault Circuit Interrupter) protection for bathrooms, kitchens, garages, and outdoor outlets, proper grounding and bonding of the electrical system, correct wire sizing for all circuits, appropriate clearance space around the new panel, and tamper-resistant outlets in areas accessible to children. Building codes evolve to improve safety, so older Orange County homes often need these upgrades when panels are replaced. Tradesman Electric includes all required code upgrades in our panel replacement estimates. Schedule your free safety inspection today.

How often should electrical panels be replaced?

Tradesman Electric recommends electrical panel inspection and potential replacement based on panel age and condition rather than a fixed timeline. Panels typically last 25-40 years with proper maintenance. However, homes built before 1990 should have panels inspected immediately, especially if they contain Federal Pacific, Zinsco, or fuse box systems. Signs you need replacement sooner include: frequent breaker trips, visible corrosion or

damage, insufficient capacity for modern electrical loads, or planning major renovations or additions. Orange County homes with older electrical systems should have professional inspections from Tradesman Electric to assess safety and capacity. We offer free breaker panel inspections to give you peace of mind about your electrical system's condition.

What brands of electrical panels are best?

Tradesman Electric installs and recommends Square D, Siemens, and Eaton/Cutler-Hammer electrical panels for Orange County homes. Square D is manufactured by Schneider Electric and is known for reliability, wide availability of parts, and excellent customer support. Siemens panels offer quality construction and good value. Eaton/Cutler-Hammer provides durable panels with a long track record. Tradesman Electric avoids Federal Pacific Electric (FPE) and Zinsco panels due to documented safety issues. We also stay current on any panel recalls or safety concerns. Our licensed electricians help you select the right panel brand and amperage based on your home's specific needs, budget, and future electrical requirements. Learn more about our panel replacement options.

Does homeowners insurance cover electrical panel replacement?

Tradesman Electric works with many Orange County homeowners whose insurance companies require or cover panel replacement. Insurance coverage depends on circumstances: many insurers require replacement of Federal Pacific or Zinsco panels as a condition of coverage due to fire risk, some policies cover panel replacement if damaged by covered events like lightning strikes or power surges, and insurers may mandate upgrades for homes with outdated 60-amp or fuse box systems. However, routine replacement due to age or capacity upgrades is typically not covered. Tradesman Electric provides detailed documentation, photos, and cost estimates that homeowners can submit to insurance companies. We've worked with insurance claims throughout Orange County and understand what documentation adjusters require.

What is involved in upgrading from 100-amp to 200-amp service?

Tradesman Electric performs complete electrical service upgrades throughout Orange County. Upgrading from 100-amp to 200-amp service involves: coordinating with your utility company to upgrade the service drop (overhead or underground lines), installing a new 200-amp meter base, replacing the main electrical panel with a 200-amp rated panel, upgrading the grounding system to current code, ensuring proper conductor sizing from meter to panel, obtaining required permits and inspections, and potentially upgrading the main service entrance conductors. This comprehensive upgrade typically takes 1-2 days and costs more than simple panel replacement because it involves utility coordination and more extensive work. Tradesman Electric handles all aspects of service upgrades including utility coordination, permitting, and final inspections. Learn more about our upgrade services.

Can I add more circuits when replacing my electrical panel?

Yes, Tradesman Electric can add additional circuits during electrical panel replacement. Panel replacement is the ideal time to add circuits for: electric vehicle charging stations, new appliances like electric dryers or ranges, additional outlets in garages or workshops, dedicated circuits for home offices with high power demands, pool or spa equipment, central air conditioning upgrades, and kitchen remodeling projects. Modern 200-amp panels have space for 40 or more circuit breakers, providing ample room for expansion. Tradesman Electric assesses your current and future electrical needs during the free inspection and designs panel installations that accommodate

planned upgrades. Adding circuits during panel replacement is more cost-effective than running new circuits later. Explore our wiring services for more information.

What should I look for when hiring an electrician for panel replacement?

Tradesman Electric advises Orange County homeowners to verify several qualifications when hiring for electrical panel replacement: valid California C-10 electrical contractor license (Tradesman Electric is fully licensed), current general liability insurance and workers compensation coverage, willingness to obtain required permits and schedule inspections, detailed written estimates breaking down costs, references from recent panel replacement jobs, experience with your specific panel brand or upgrade requirements, and knowledge of local building codes and inspection processes. Never hire unlicensed electricians or handymen for panel work regardless of price. Tradesman Electric has served Orange County since 1991 with licensed, bonded, and insured electricians who specialize in panel replacement and safety upgrades. Read more about our company or call 949-528-4776 today.