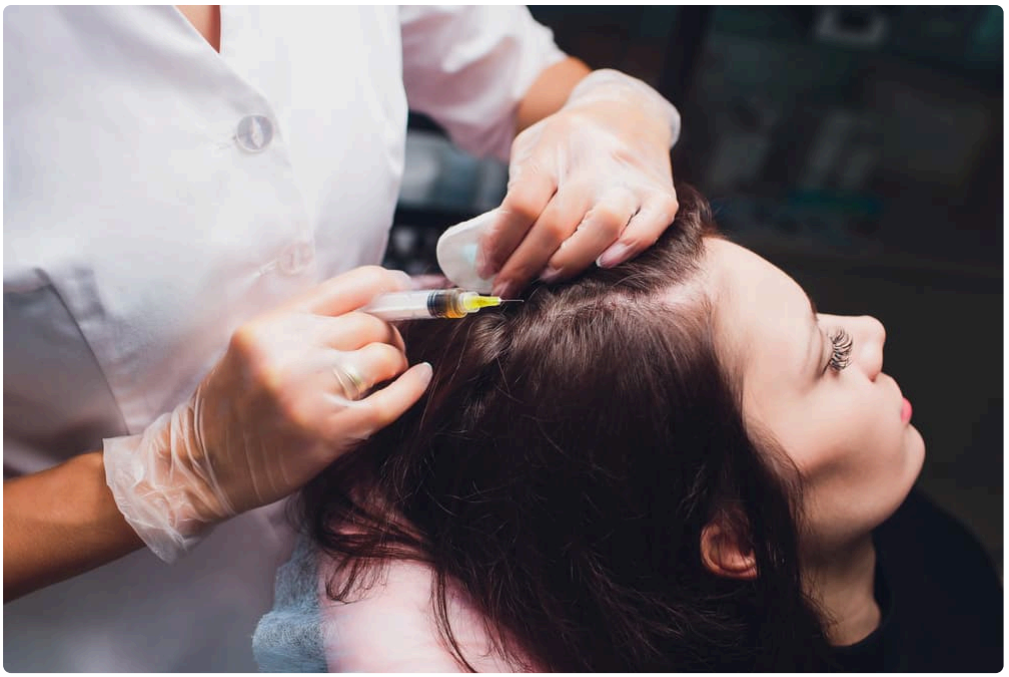



Hair loss changes the way people move through a room. I have seen that part up close. It starts quietly, a little more scalp showing near the temples, a widening part, a brush full of hair after the shower. Then the practical questions arrive. Is this stress, hormones, age, nutrition, genetics, or a mix of all of them? And once the shedding becomes hard to ignore, people want more than vague promises. They want a treatment plan that makes sense, realistic expectations, and a clinician who will tell the truth.

That is where conversations about stem cell hair treatment in Denver usually begin. Not with hype, and not with miracle language, but with a simple goal: fuller-looking hair that still feels like your own.

The phrase itself can mean different things in different clinics, which is one reason patients often feel confused before they ever set foot in a consultation room. Some providers use “stem cell” as shorthand for regenerative hair restoration, while others are talking about biologic products, exosome-based approaches, or procedures that aim to stimulate dormant follicles and improve scalp health. The label may sound futuristic, but the decision

should stay grounded in careful medical judgment, honest screening, and a good understanding of what these treatments can and cannot do.

Why fuller-looking hair is not the same as “growing all your hair back”

This distinction matters more than marketing usually admits. Fuller-looking hair can come from several things happening at once: reduced shedding, thicker individual strands, improved density in miniaturized follicles, better scalp condition, and styling that takes advantage of regrowth. For many patients, that combination delivers a visible improvement even if it does not restore the hairline they had at 22.

That is not a failure. It is often a very good outcome.

In practice, the happiest patients tend to be the ones who understand the target from the start. If someone has early thinning at the crown, recent shedding after stress or illness, or mild diffuse loss with still-active follicles, regenerative treatments may offer a meaningful cosmetic benefit. If someone has long-standing shiny bald areas where follicles are no longer viable, the conversation usually shifts. At that point, non-surgical treatments may help the surrounding hair, but they are unlikely to repopulate bare scalp.

That kind of nuance is especially important in a market like Denver, where active lifestyles, dry climate, sun exposure, and seasonal stress can all affect hair and scalp health. Residents here often come in thinking only about one variable, usually genetics, when the reality is broader.

What “stem cell” treatment often refers to in hair restoration

Clinics do not always use identical terminology, so patients should ask very direct questions. In many settings, stem cell hair treatment is used as an umbrella phrase for regenerative therapies designed to support follicles, improve the scalp environment, and encourage thicker growth in weakened hairs.

Sometimes that involves biologic materials derived from your own body. Sometimes it involves lab-prepared regenerative products. Sometimes a clinic combines these approaches with platelet-rich plasma, microneedling, medical therapy, or low-level laser treatment. Each practice has its own protocols, and that is exactly why the consultation matters.

A responsible provider should be able to explain, in plain language, what is actually being injected or applied, where it comes from, why they believe it may help, and which type of hair loss they are trying to treat. If the explanation stays foggy, that is a problem. Hair restoration is a field where terminology can outpace evidence, and patients deserve clarity.

The strongest clinical conversations are not built around buzzwords. They are built around diagnosis.

The first appointment should feel more like detective work than sales

When a hair loss consultation is done well, the room gets specific very quickly. The timeline matters. Sudden shedding after childbirth, surgery, major emotional stress, COVID infection, rapid weight loss, or medication changes points in a different direction than gradual thinning over ten years. Men and women also present differently. Men may notice recession and crown thinning. Women often describe diffuse widening at the part while the frontal hairline appears mostly preserved.

A good evaluation usually includes a close scalp exam and a broader medical history. Depending on the case, the clinician may discuss thyroid function, iron stores, hormone shifts, autoimmune issues, inflammatory scalp conditions, traction from hairstyles, and nutritional patterns. In Denver, altitude-related dryness and frequent

outdoor exposure can also make scalp irritation worse, which does not cause classic genetic baldness but can add another layer of trouble.

I have watched patients relax the moment a provider starts sorting through these details instead of jumping straight to a package price. That shift matters. Hair loss is personal, and people can tell when they are being assessed versus pitched.

Who may be a reasonable candidate for Stem Cell Hair Treatment Denver

The phrase Stem Cell Hair Treatment Denver attracts people at very different stages of hair loss, from early concern to advanced thinning. The best candidates are not always the most desperate ones. They are usually the patients who still have miniaturized but living follicles that can potentially respond to stimulation and support.

That often includes men and women with early to moderate androgenetic hair loss, patients with increased shedding who have stabilized the underlying trigger, and people looking to strengthen overall density after noticing their ponytail has thinned or their scalp shows more in bright light. Some patients pursue regenerative therapy because they want to be proactive before considering a transplant. Others use it to support native hair while taking prescription or topical treatments.

Advanced baldness is a different conversation. If the scalp has large smooth areas with little to no follicular activity, response tends to be limited. In those cases, a patient may still benefit from treatment around the edges of thinning zones, but expectations need to stay realistic.

One detail that often surprises people is age. Younger is not automatically better. A person in their late twenties with active, aggressive thinning may still need medical stabilization before regenerative work makes sense. A person in their fifties with slower, patterned loss and good residual hair may actually be a cleaner candidate.

The Denver factor: climate, altitude, and lifestyle

Denver is not just a pin on the map when it comes to hair and scalp care. The local environment changes the way many people experience their skin and scalp. Dry air can worsen flaking, tightness, and irritation. Strong sun exposure can inflame a sensitive scalp, especially in people with thinning hair where natural coverage has decreased. Add frequent workouts, sweat, ski season, hats, dry shampoo overuse, and occasional neglect of scalp care, and the terrain gets more complicated.

None of that means Denver causes hair loss in the same way genetics do. It means the local environment can make the situation feel more dramatic and can interfere with scalp comfort, which matters when you are trying to support healthy follicles.

For patients considering stem cell hair treatment in Denver, this has practical implications. Scalp preparation, hydration, sun protection, and aftercare are not side notes. They can influence comfort during treatment and how well the scalp tolerates a series of visits.

What treatment day may look like

The exact process depends on the clinic and the product or technique being used, but treatment is typically office-based and relatively short compared with surgery. After photos and scalp mapping, the provider may numb the area or use methods to make injections easier to tolerate. The regenerative material is then placed into the areas of concern, often in a grid-like pattern tailored to the thinning zones.

Most patients describe it as uncomfortable rather than unbearable. The sensation varies by pain tolerance, scalp sensitivity, and how extensive the treatment area is. Afterward, the scalp may feel tender or tight, and there can be temporary redness or pinpoint marks. Some people return to work the same day. Others prefer to schedule treatment before a lighter day, especially if they know they are prone to swelling or tenderness.

The slow timeline is important to understand. Hair does not respond overnight. Even if the scalp biology is changing earlier, visible changes usually take months. Shedding may stabilize first. Then baby hairs, improved texture, and *Denver Regenerative Medicine | Stem Cell Therapy, HRT, Testosterone Clinic Stem Cell Hair Treatment Denver* subtle density gains may follow. The mirror tends to reveal change in stages, not all at once.

What results tend to look like in real life

The phrase “results vary” gets overused, but hair restoration genuinely demands patience and context. When these treatments work well, patients often notice less hair in the drain, stronger caliber in existing strands, better coverage at the crown or part line, and improved styling ease. A little extra density in the right place can make a person look significantly fuller, especially under overhead lighting where thinning usually shows first.

The most dramatic before-and-after photos are not always the most representative. In day-to-day practice, many outcomes are more modest than advertisements imply, yet still meaningful to the patient. Someone may not gain a new hairline, but they may stop avoiding photos. A woman may not double her density, but she may stop using root powder every morning. A man may still have a mature hairline, but his crown no longer catches the light in the same way.

Those are real wins.

It is also common for clinics to recommend a series rather than a single session. Hair biology is cyclical, and one treatment rarely tells the full story. Maintenance may be part of the long game as well, particularly if the underlying driver is ongoing androgenetic hair loss.

Where these treatments fit alongside medications and other options

One of the biggest mistakes in hair restoration is framing everything as either a natural treatment or a medical one. In reality, combination plans often make the most sense. A regenerative procedure may support follicle activity, while a prescription topical or oral treatment addresses the hormonal side of pattern hair loss. Microneedling may improve absorption and signaling. Nutritional correction may help if ferritin is low or protein intake has been poor. Hair transplantation may remain the best path for specific areas, especially when the front hairline requires structural restoration.

Patients do best when they understand the trade-offs among these paths:

- Regenerative treatments may appeal to people who want a minimally invasive option with little downtime, but they can require multiple sessions and variable response.
- Medications often have the strongest evidence base for pattern hair loss, but not everyone wants them, tolerates them, or qualifies for them.
- Hair transplant surgery can create striking changes in the right candidate, yet it is more invasive, more expensive upfront, and depends on donor supply.
- Cosmetic strategies such as fibers, scalp micropigmentation, and styling changes can bridge the gap while longer-term treatments take effect.

- Watchful waiting is reasonable in some cases, but ongoing miniaturization can reduce future options if treatment is delayed too long.

The best clinicians do not treat these approaches as competing religions. They treat them as tools.

Questions worth asking at a consultation

Patients sometimes worry about sounding skeptical when they ask pointed questions. They should not. Hair treatment is expensive, personal, and emotionally charged. Good clinics expect informed questions and answer them clearly.

A useful consultation often covers a few core issues. Ask what diagnosis the provider believes you have. Ask what exactly they mean by “stem cell” in their practice. Ask how many sessions they usually recommend before judging response. Ask what kind of improvement is realistic for someone with your pattern of loss. Ask whether they would combine the treatment with medication or other therapies, and why.

If the answer to every question is a glowing promise, caution is warranted. Hair loss medicine rarely works that way.

Risks, limits, and the part marketing leaves out

Even low-downtime procedures have downsides. There can be discomfort, temporary swelling, bruising, tenderness, redness, and the frustration of waiting several months without certainty. Cost is a real factor, especially because regenerative treatments are often elective and not covered by insurance. A course of treatment can become a serious budget decision.

There is also the issue of evidence quality. Some regenerative approaches are promising, but the field is still evolving, and not every protocol has the same level of support. Some clinics are rigorous. Others use trendy language to sell generic treatments at premium prices. Patients need to know that “new” and “effective” are not synonyms.

Another limit is biology itself. If inflammation is active, hormones are unstable, nutrient deficiencies are uncorrected, or scarring hair loss is present, regenerative treatment alone may disappoint. It is not a substitute for proper diagnosis. It is an option within a broader medical and aesthetic plan.

What a thoughtful aftercare plan looks like

Aftercare should not feel like an afterthought printed on a single sheet of paper. A clinician who takes outcomes seriously will usually discuss when to wash the hair, when to resume exercise, how to protect the scalp from heavy sun, and what symptoms are normal in the first couple of days. In Denver, sun protection deserves special emphasis. Thinning scalps burn quickly, and post-procedure irritation is never helped by UV exposure.

Patients also benefit from structured follow-up. Good photography under consistent lighting helps far more than memory does. Hair changes are gradual, and the brain is notoriously unreliable when trying to judge slow shifts in density. Follow-up visits also create space to adjust the plan if shedding continues, if another diagnosis becomes more likely, or if a complementary treatment should be added.

Cost, value, and deciding whether it is worth it

Worth is personal. For one patient, spending several thousand dollars for moderate improvement may feel absolutely justified because hair loss has damaged confidence for years. For another, the same result may feel too subtle to warrant the investment. Neither reaction is wrong.

The cleaner way to think about value is to ask what outcome would matter to you. Better crown coverage? Less shedding? A thicker-looking part? Delaying surgery? If your goal is concrete, it becomes easier to judge whether a proposed plan fits. Trouble starts when people buy a treatment hoping for total restoration without saying that out loud.

The most useful financial conversations are specific. Ask how many sessions the quoted price includes. Ask whether maintenance is typically recommended. Ask what happens if you have little response. Clinics may not offer guarantees, and they should not if they are being honest, but they should explain the likely arc of treatment and cost before you commit.

A grounded way to approach the decision

People considering Stem Cell Hair Treatment Denver often arrive at the same crossroads. They want improvement, but they do not want fantasy. That is the right instinct.

The strongest decision process usually looks like this:

- Get a real diagnosis before choosing a treatment category.
- Compare any regenerative plan against medical therapy, not instead of understanding it.
- Judge the clinic by the quality of its explanations, photos, follow-up, and restraint.
- Set a cosmetic goal that is meaningful and measurable.
- Give the treatment enough time to declare itself, but not endless time if it clearly is not helping.

Hair restoration works best when it respects biology, timeline, and the patient’s actual priorities. Fuller-looking hair is a legitimate goal. It can make daily styling easier, soften the visual impact of thinning, and restore a sense of control that many people miss more than they expected. The key is to pursue that goal with clear eyes.

In Denver, that means finding a provider who understands not only regenerative treatment, but also scalp health, diagnosis, climate-related challenges, and the emotional reality of hair loss. When those pieces come together, stem cell hair treatment becomes less about hype and more about a thoughtful attempt to improve what is still there, preserve what can be saved, and help you look more like yourself again.

Denver Regenerative Medicine
455 Sherman St #450
Denver, CO 80203

(720) 583-1648

FAQ About Stem Cell Hair Treatment Denver

How much does stem cell hair treatment cost in Denver?

Prices vary by provider and the specific services quoted. Ask for a written estimate and whether it includes consultation, follow-up, or separate fees.

Who is a good candidate for stem cell hair treatment?

The cause of hair loss should be diagnosed first. A dermatologist can explain established treatments for that diagnosis and whether an investigational approach is appropriate to discuss.

What is the difference between stem cell hair treatment and a hair transplant?

A transplant moves existing follicles to areas of hair loss. Cell-based and exosome approaches for hair loss are investigational. Ask a licensed clinician about the evidence, risks, FDA status, and established alternatives for your diagnosis.