

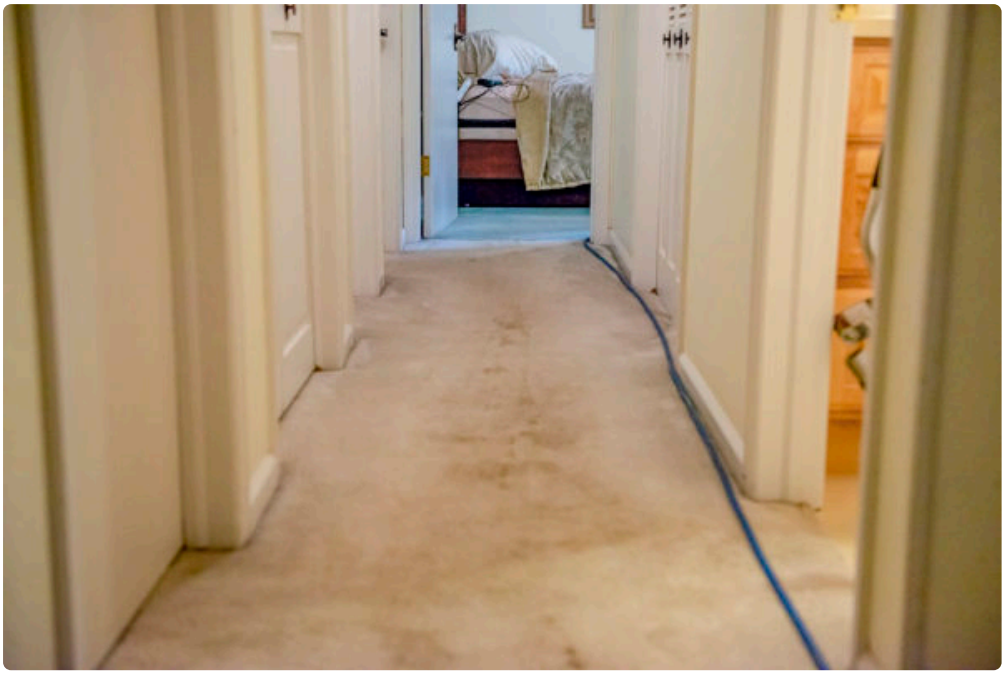



Carpet has a way of quietly carrying the story of a home. It softens footsteps on cold mornings, catches the dust that drifts in from the front range, and takes the daily wear that hard flooring never has to face. In Fort Collins, where dry air, sudden weather shifts, spring pollen, winter slush, and active outdoor living all shape the condition of a home, carpet often works harder than people realize. That is exactly why deep cleaning matters.

Most homeowners can spot obvious dirt. They notice the traffic lane from the hallway to the kitchen, the darkened area near the sofa, or the place where the dog likes to flop after a walk. What tends to go unnoticed is everything below the surface. Fine grit settles deep into the pile. Oils from skin and cooking cling to fibers. Pet dander, allergens, and residue from old spotting products build gradually, often long before carpet looks seriously dirty.

Deep carpet cleaning is not just about appearance. Done properly, it changes how the room feels underfoot, how the air smells, how the carpet wears over time, and how easy it is to keep clean afterward. If you are considering Carpet Cleaning Fort Collins, CO services for your home or rental property, it helps to understand what deep cleaning really does, when it makes a difference, and why the results are often more noticeable than people expect.

Why regular vacuuming is not the whole answer

Vacuuming is essential, but it has limits. A good vacuum removes a surprising amount of dry soil from the upper part of the carpet, especially when used slowly and consistently. That matters because dry soil acts like sandpaper. Every step grinds those particles deeper, wearing away carpet fibers little by little.

Still, vacuuming does not dissolve sticky residues, flush out embedded grime, or remove the oils that attract new dirt. That is why a carpet can be vacuumed often and still look matted, dull, or slightly gray in key areas. In family homes, I have seen this most often in living rooms and bedroom entries. The carpet is not neglected, but it has reached the point where surface cleaning is no longer enough.

Fort Collins homes present a specific challenge here. The local climate is dry for much of the year, which can make dust feel less dramatic than mud or visible spills. Yet dry dust and fine soil travel easily, especially when windows are open, pets move between yard and house, or shoes bring in grit from sidewalks and trails. Because that debris is often light in color or very fine, homeowners may not notice how much is settling into carpet until a deep clean pulls it out.

What “deep cleaning” actually means

People use the term loosely, and that creates confusion. Running a rented machine over a room once with too much soap is not the same as professional deep cleaning. A real deep clean usually involves several steps that work together: dry soil removal, pre-treatment of traffic areas and spots, agitation to loosen impacted soil, hot water extraction or another appropriate method, residue control, and proper drying.

The goal is not simply to wet the carpet. The goal is to separate soil from fiber, lift it out, and leave the carpet clean without excessive moisture or sticky leftovers. That last point matters. One of the reasons some people say their carpet “got dirty again fast” is that the previous cleaning left too much detergent behind. Residue catches new soil quickly, particularly in busy areas. A well-executed deep cleaning should leave carpet feeling cleaner for longer, not just looking brighter for a week.

Not every carpet requires the exact same approach. Synthetic carpet, wool blends, loop pile, plush textures, older backing systems, and heavily used rental units all call for a bit of judgment. That is where experience shows. The best results come from matching the method to the carpet and the conditions in the home, not from applying one formula to every room.

The difference you feel right away

The most immediate benefit is usually tactile. Carpet that has been loaded with compacted dirt and residue often feels stiff, slightly crunchy, or flattened, even if homeowners cannot quite describe it. After a proper deep cleaning, the fibers release and stand more naturally. Walking across the room feels different. The carpet has more give. It feels softer and less greasy.

That change is especially noticeable in bedrooms and family rooms where people spend time barefoot. Homeowners often expect a visual improvement and are surprised by the physical one. A room simply feels fresher. The air may smell cleaner, but beyond that, the space often seems lighter because there is less trapped odor and less residual grime weighing down the pile.

There is also a sound difference, subtle but real. Carpet heavy with residue and soil can feel dense and slightly deadened in a way that suggests age rather than simple dirt. Once cleaned deeply, many carpets regain some of their original bounce. You notice it when moving furniture back, kneeling to plug in a lamp, or watching how the pile responds to footsteps.

Cleaner air starts lower than most people think

Carpet is often blamed for indoor air problems, but the relationship is more nuanced. Carpet acts as a filter of sorts, trapping dust, pollen, dander, and particulates that might otherwise circulate more freely. That can be helpful up to a point, but only if the carpet is maintained. When it becomes overloaded, ordinary foot traffic can disturb what is trapped there.

For households with allergies, pets, or children who play on the floor, deep cleaning can make a meaningful difference. It will not solve every air quality issue in a home. HVAC maintenance, humidity control, pet care, and routine dusting all matter too. But a deep carpet cleaning removes material that regular vacuuming often leaves behind, particularly in dense pile and high-use zones.

In Fort Collins, seasonal pollen and windy conditions create an added burden. During spring and early summer, a house can collect a surprising amount of plant matter and dust, even when windows stay closed most of the

time. If someone in the home tends to wake up congested, sneeze more indoors than outdoors, or notice mustiness in carpeted spaces, a deep cleaning is often one of the most practical places to start.

Odors do not live only on the surface

One of the most misunderstood parts of carpet care is odor control. Sprays and powders can mask smells, but they rarely remove the source. Odors from pets, spilled drinks, old food residue, smoke, or dampness often sink into the carpet pile and, in some cases, the pad beneath it. Surface deodorizing may provide temporary relief, but if the underlying contamination remains, the smell returns.

Pet odors are the classic example. A spot may appear to be gone, especially after blotting and a quick store-bought treatment, but urine can wick outward and downward. In a dry climate, the moisture disappears fast while odor-causing compounds stay behind. On a cool morning or after the room has been closed up, the smell becomes noticeable again. Deep cleaning, paired with proper treatment for the affected area, is far more effective than covering it up.

Cooking odors can also linger in carpeted family rooms that connect to kitchens. It is not always dramatic, but over time oils from the air settle into fabric and carpet alike. People become accustomed to it until the room is cleaned and the difference becomes obvious. That is one reason deep cleaning often makes an entire home seem fresher, even in areas where the carpet did not look visibly dirty.

Extending the life of the carpet you already own

Replacing carpet is expensive, and the price does not stop at the material itself. There is furniture moving, installation, disposal of old carpet, and sometimes pad replacement or subfloor preparation. For many homeowners, especially those with decent carpet that simply looks tired, deep cleaning is one of the most cost-effective ways to protect what they have.

Soil is abrasive. Once it settles into the base of the fibers, every step contributes to wear. That is why neglected traffic lanes begin to look flat or permanently dark. Some of that darkness is dirt, but some is actual fiber damage caused by ground-in grit and repeated friction. Deep cleaning cannot reverse fiber loss, but it can remove the soil that accelerates it.

In practical terms, routine professional cleaning often buys more usable years from a carpet. In a lightly used guest room, that may not matter much. In a busy home with kids, dogs, visitors, and daily movement in and out, it matters a great deal. If carpet replacement is not in your near-term budget, keeping fibers as free of abrasive residue as possible is the smartest path.

Fort Collins conditions that make deep cleaning especially worthwhile

Local conditions influence how quickly carpet loads up. Fort Collins homeowners deal with a mix of environmental factors that make deep cleaning more than a cosmetic service.

Spring can bring pollen and dust that collect indoors even when cleaning habits are solid. Summer often means more foot traffic from yards, patios, and open doors. Fall adds plant debris and cooler nights that keep homes closed up, concentrating indoor odors. Winter is its own challenge, with tracked-in moisture, de-icing residues, and fine grit from streets and walkways.

Then there is the lifestyle factor. Fort Collins is active. Bikes, hiking shoes, dogs coming back from trails, kids running in and out, and home offices that now see all-day use all put pressure on carpets. A retired couple in a

quiet ranch home will have different cleaning needs than a family of five near a school, but in both cases, the local mix of dust, dryness, and seasonal changes can settle deeply into flooring over time.

This is one reason a carpet may look “not that bad” from standing height and still benefit strongly from a professional deep clean. The soil load in the backing and lower pile can be much heavier than the surface suggests.

Signs your carpet needs more than a quick touch-up

Sometimes the need is obvious. Other times it is easy to put off because the carpet still looks acceptable in average light. A few signs tend to show up before homeowners decide to schedule service:

- Traffic lanes stay dark even after vacuuming.
- The carpet feels sticky, stiff, or flat in certain spots.
- Rooms carry a stale or slightly sour smell when closed up.
- Allergy symptoms seem worse when windows stay shut.
- Old spots reappear or become more visible after humid days.

These issues do not always mean the carpet is ruined. More often, they indicate that soils and residues have built up enough that household maintenance is no longer restoring the surface.

The value of professional equipment and technique

There is a reason professional cleaning can produce results that rental units often do not. It is not just stronger equipment, although that matters. It is also heat, extraction power, rinse quality, solution control, and operator judgment.

One common problem with do-it-yourself cleaning is over-wetting. People understandably focus on the dirty water they want removed, but if the machine lacks strong enough extraction, too much moisture remains in the carpet and pad. That can lengthen drying time, encourage odor, and in some cases lead to recurring spots as residue wicks back to the surface.

Another issue is overuse of detergent. More soap feels like more cleaning, but it often has the opposite effect. A carpet loaded with cleaning residue can attract dirt faster than before. Professionals who know how to precondition, rinse thoroughly, and leave the carpet with minimal residue usually deliver results that last longer and dry faster.

That does not mean every carpet should be treated aggressively. Some older carpets, natural fibers, or previously damaged areas need a lighter hand. Deep cleaning done well is not about force. It is about controlled removal of soil without harming the material.

What homeowners can do before the appointment

A little preparation helps the process go smoothly and protects the final result. Most of it is simple.

- Vacuum if the carpet has visible loose debris or pet hair.
- Move small items, cords, toys, and breakables out of the rooms being cleaned.
- Mark any spots you have treated yourself so the technician knows what may be in the fiber.
- Keep pets secured and plan for children to stay off damp carpet until it dries.

- Ask in advance about furniture moving, drying time, and any areas of concern.

That last step is worth emphasizing. Good communication saves frustration. If a spot has been there for two years, if a room has pet accidents, or if an area rug has delicate dyes, say so upfront. Expectations can then be set honestly, and the method can be adjusted as needed.

Drying time matters more than people think

Homeowners tend to focus on how clean the carpet looks right after service, but drying is part of the cleaning quality. A carpet that dries in a reasonable time and does not feel swampy underfoot is more comfortable, safer for the backing, and less likely to trap fresh dirt immediately.

Several factors affect drying: humidity, airflow, pile density, the amount of soil being removed, and how much solution was used. In Fort Collins, the relatively dry climate can help, though winter conditions or tightly sealed homes may slow things down. Air movement is a major factor. Ceiling fans, HVAC circulation, and open interior space all help.

A professionally cleaned carpet may feel slightly damp for several hours, sometimes longer in dense or heavily soiled areas. That is normal. What you do not want is a carpet that still feels notably wet the next day under ordinary conditions. If that happens, it is worth asking questions, because excessive moisture can lead to odor or reappearing spots.

Stains, wear, and the importance of realistic expectations

Deep cleaning can do a lot, but it cannot perform miracles on every issue. This is where honest guidance matters. Many spots are removable, especially food spills, tracked-in soil, and recent accidents. Others may be permanent discolorations caused by bleach, certain medications, strong DIY chemicals, or dyes that have altered the fiber itself.

Likewise, there is a difference between soil and wear. A traffic lane can look dirty because it is dirty, because the fibers are crushed, or both. Cleaning removes soil. It does not rebuild texture that years of foot traffic have physically changed. Even so, many worn-looking areas improve more than homeowners expect once embedded grime is gone. A cleaner worn carpet often looks substantially better than a dirty worn carpet.

This is one reason experienced cleaners ask questions and inspect before they start. They are not trying to lower expectations unfairly. They are trying to distinguish what can be corrected from what can only be improved.

Homes with pets need a slightly different strategy

Pet-friendly homes in Fort Collins often need more frequent deep cleaning, not because owners are careless, but because animals add a specific kind of soil load. Dander, body oils, tracked-in dirt, and occasional accidents accumulate differently than the usual human traffic pattern.

The challenge is not always visible. A dog that lies in the same corner every evening can create an oily area that grabs dust. A cat with one favorite path down the hall can add subtle soiling over time. If there have been repeat accidents, odor treatment may need to go beyond standard cleaning and target the source directly.

For these homes, deep cleaning works best as part of a broader maintenance rhythm. Regular vacuuming, fast response to accidents, doormats, paw wiping after wet or dusty outings, and periodic professional service together do far more than any single treatment on its own.

For rentals, listings, and move-outs, the payoff is immediate

There are few home services that change first impressions as quickly as carpet cleaning. In rentals and real estate listings, this matters. Clean carpet makes a home feel maintained. It photographs better, smells better, and suggests that the rest of the property has been cared for too.

Property managers in college and family-heavy markets know this well. A unit may have serviceable carpet that looks rough after a turnover simply because of traffic, food spills, and furniture marks. Deep cleaning can restore a far more livable appearance at a fraction of replacement cost. Not every carpet is salvageable, of course, but many are closer than they seem.

For owner-occupied homes preparing to sell, the same principle applies. Buyers respond emotionally to cleanliness. If the carpet smells fresh and feels soft underfoot, they spend less time thinking about floor replacement and more time picturing themselves in the home.

How often is “often enough”?

There is no perfect schedule for every household. Manufacturer guidance often points toward professional cleaning every 12 to 18 months, but real life matters more than a generic interval. A low-traffic home with no pets might do very well on the longer end. A busy household with children, pets, and frequent guests may need high-use areas cleaned more often.

In practice, the best timing is usually before carpet reaches the point where soil is obvious and odors are established. Cleaning at that stage is still helpful, but it is more efficient and more protective when done before buildup becomes severe. Think of it the way you would think about vehicle maintenance. Routine care usually costs less and works better than waiting for a visible problem.

For many Fort Collins households, an annual deep cleaning is a sensible baseline, with spot treatment or an extra visit for high-traffic areas if needed. That keeps carpets looking consistent and prevents the kind of heavy accumulation that shortens their life.

The result is not just cleaner carpet, it is a better-feeling home

The real benefit of deep carpet cleaning is easy to underestimate because it is partly visual, partly physical, and partly atmospheric. The room looks brighter, yes. But it also feels more comfortable. The carpet has more life in it. The air seems cleaner. Odors fade. Bare feet notice the difference immediately.

That is why people who invest in professional Carpet Cleaning Fort Collins, CO service often talk about the whole home feeling reset. It is not simply that stains are reduced or that the vacuum lines look nice for a day. It is that a major surface in the house, one that holds onto daily living more than almost anything else, has been properly refreshed.

When carpet is deeply cleaned with the right method and realistic care, the benefits reach far beyond appearance. You feel them when Carpet Cleaning Fort Collins, CO you walk into the room, when you sit on the floor with a child, when guests come over, and when the space smells clean without trying too hard. For something most people use every single day, that kind of difference is worth noticing.

TLC Carpet & Air Duct Cleaning
921 E Prospect Rd, Suite C
Fort Collins, CO 80525

(970) 352-8176

FAQ About Carpet Cleaning Fort Collins, CO

What is the best time of year to clean carpets in Fort Collins, CO?

Choose a day when you can give the carpet time to dry and keep foot traffic low. Ventilation and indoor humidity can matter more than the season.

How long will my carpet take to dry after cleaning?

Drying time varies with the carpet, cleaning method, humidity, and airflow. Ask the technician for an estimate and when to move furniture back.

How do I prepare my home for carpet cleaning?

Pick up small items, clear a path for equipment, and point out stains or delicate fibers. Ask the cleaner which furniture they can move and what needs to be moved before the visit.