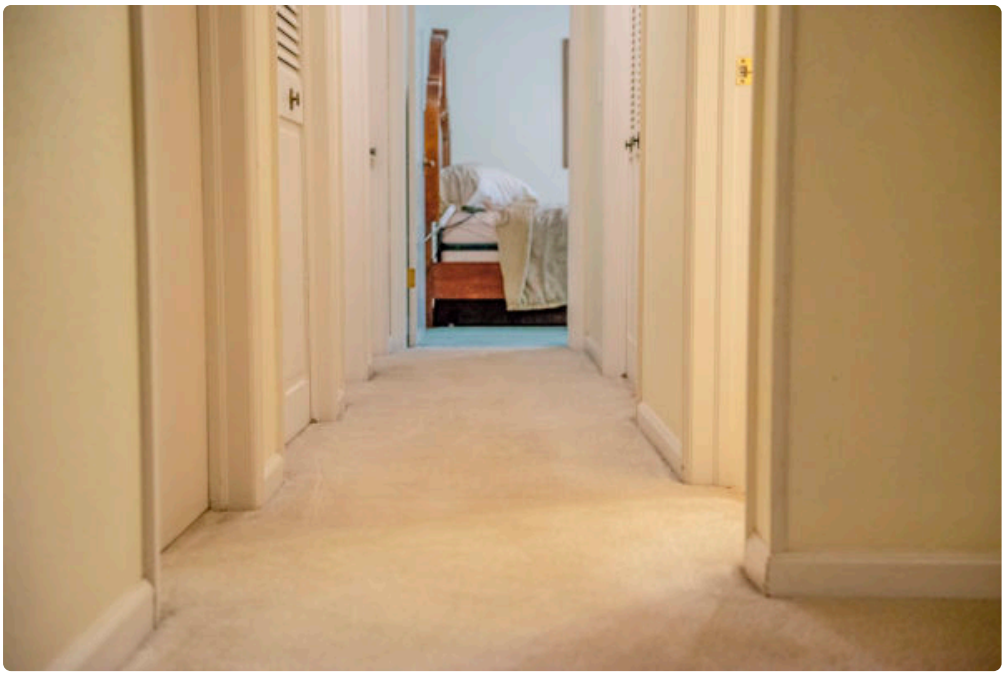

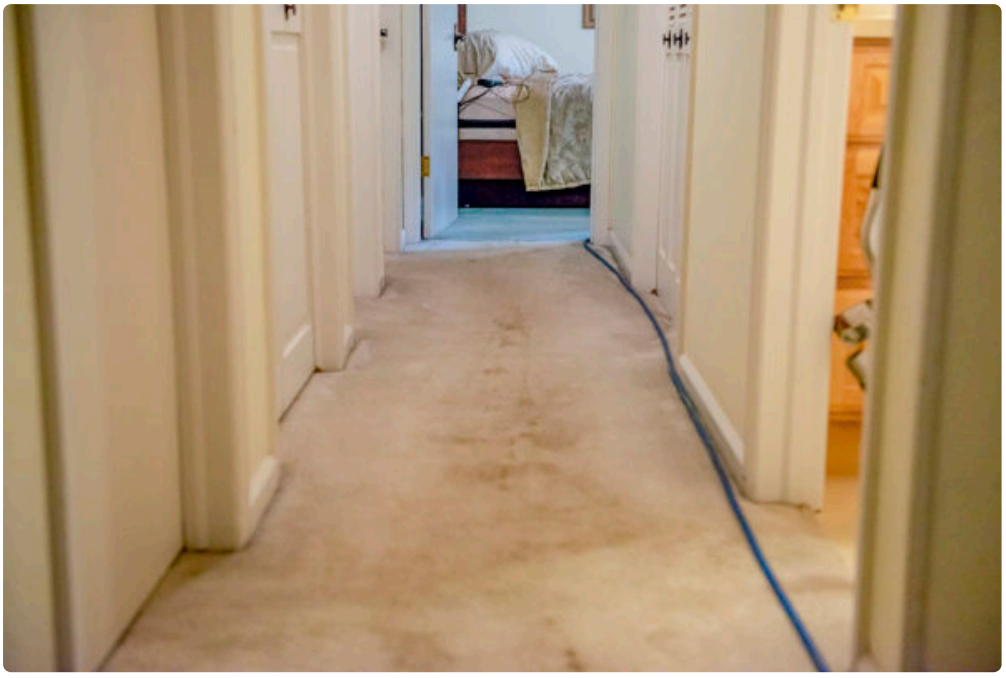



There is a small window each year when carpet cleaning makes more sense than people expect. In Greeley, that window is fall.

Spring gets most of the attention. People open windows, tackle garages, and finally look at the dust that built up over winter. Spring cleaning is useful, no question. But when the goal is cleaner carpet that lasts longer, dries well, and heads into the hardest part of the year in better shape, fall often wins.

That is especially true in northern Colorado, where the weather can turn fast, where dry summer dust has a way of working its way deep into fibers, and where winter means tracked-in moisture, grit, and whatever the first storm leaves at the front door. By the time October rolls around, many homes have picked up months of foot traffic from backyard barbecues, kids going in and out all summer, pets shedding on warmer days, and fine outdoor soil that does not look dramatic until it has settled into light-colored carpet.

If you have been putting off professional service, this is the season to think seriously about it. For homeowners looking into Carpet Cleaning Greeley CO, fall offers practical advantages that go beyond timing. It helps with indoor air quality, prepares the house for holiday traffic, and gives carpet a better shot at making it through winter without taking a beating.

The hidden mess summer leaves behind

Carpet often looks worse in spring, but it usually gets dirtier in summer. That sounds backward until you think about how people actually live.

During summer, doors open constantly. Kids run in from the yard. Dogs lie in sunny spots and then head back inside with dry grass, dirt, and dander clinging to their coats. Guests drift in for cookouts. Shoes stay on longer because people are carrying trays, coolers, or folding chairs. Even homes that feel tidy can accumulate a layer of fine debris that settles below the visible surface.

In Greeley, that debris often includes the kind of dry, powdery soil that is easy to overlook. It does not always leave obvious muddy prints. Instead, it sifts into the pile, where walking grinds it down further. Over time, those particles act like sandpaper. They do not just make carpet look dull. They wear on the fibers themselves.

That is one reason fall cleaning matters so much. It gives you a chance to remove that built-up abrasion before winter adds moisture and heavier traffic. Waiting until **Carpet Cleaning Greeley CO** late winter or early spring

means that dirt sits longer, gets compacted more deeply, and becomes harder to remove fully.

I have seen plenty of homes where the carpet “didn’t seem that bad” until furniture was moved. The contrast around a coffee table or sectional tells the truth fast. What looked like aging was often embedded soil. A solid professional cleaning did not make those carpets new, but it restored color, lifted the pile, and bought the homeowner meaningful extra life from the flooring.

Fall weather helps carpet dry more predictably

One of the most practical reasons to schedule carpet cleaning in autumn is drying conditions. Good professional cleaning should not leave carpet wet for an excessive stretch, but every method depends somewhat on airflow, humidity, and indoor conditions.

Fall in Greeley often brings a sweet spot. The temperature is cooler than summer, but not yet frigid. Humidity is typically manageable. You can run the HVAC if needed, crack windows for ventilation on milder days, and avoid some of the extremes that complicate drying in other seasons.

Summer cleaning can work well, but very hot days sometimes lead people to keep the house closed up tight with the air conditioning blasting, which is not always ideal for circulation. Winter has a different challenge. Doors and windows stay shut, people are less willing to move furniture around, and shorter daylight can make everything feel slower. During a cold snap, homeowners also tend to be more cautious about airflow, even when a room would benefit from it.

Fall often allows a more comfortable balance. A professional crew can clean in the morning, set up good air movement, and leave most homes in solid shape by evening, depending on the cleaning method, the carpet type, and how heavily soiled it was to begin with. Lightly soiled synthetic carpet may dry relatively quickly, while dense plush carpet or areas that needed extra rinsing can take longer. The point is not that fall guarantees perfect drying, but that it usually gives you better odds.

It sets your home up for the holiday season

A lot of homeowners call for carpet cleaning after the holidays, once the relatives are gone and the living room looks tired. That is understandable, but there is a good argument for getting ahead of the rush.

Holiday foot traffic is hard on carpet. People gather in entryways, hallways, family rooms, dining areas, and guest bedrooms. Kids sit on the floor with snacks. Someone inevitably carries in leaves, grit, or spilled coffee. If the carpet is already carrying months of summer residue and early fall dust, holiday activity pushes it further downhill.

Cleaning before those gatherings gives you a fresh baseline. The house smells cleaner. Colors brighten. The carpet feels better underfoot. More importantly, once existing soil is removed, new mess tends to sit closer to the surface rather than blending into old buildup. That makes routine vacuuming and spot care more effective during the busiest stretch of the year.

For families hosting Thanksgiving or year-end gatherings, the timing also reduces stress. Deep cleaning carpet the week after ten people have stayed over is not impossible, but by then you are already dealing with decorations to pack away, travel fatigue, and a house that needs a reset. Doing it in fall shifts one major task off the back end of the season.

Fall is easier on allergies than many people realize

People often connect allergies with spring pollen, but fall can be rough indoors too. Carpets trap all kinds of particles, including dust, pollen brought in on clothing, pet dander, and ordinary household debris that accumulates as windows transition from open to closed.

Once the furnace starts running more regularly, air movement changes inside the home. Rooms stay closed longer. People spend more time indoors. Anything settled into the carpet gets more chances to circulate through daily use. You can vacuum regularly and still miss a surprising amount of fine material lodged deeper in the pile.

Professional carpet cleaning is not a cure for allergies, and it should never be sold that way. Still, it can reduce the load of irritants in the home when paired with good vacuuming, filter changes, and basic housekeeping. For households with children who play on the floor, older adults, or anyone sensitive to dust, that reduction can make the home feel noticeably fresher.

This is one area where Carpet Cleaning Greeley CO is not just about appearance. It is part of how a house functions. Clean carpet affects comfort, odor, and overall livability, especially when the family is about to spend more time inside.

Winter is harder on carpet than most homeowners admit

The best argument for fall cleaning may be simple: winter is coming, and carpet takes the hit.

When snow or slush enters the picture, dirt behaves differently. It clumps. It moves farther into the house. Entry rugs help, but they can only catch so much. Fine grit still gets tracked in, especially by active families, teenagers, guests, and pets who do not pause politely at the door. Add road residue, damp pant cuffs, and heavier indoor use, and your carpet moves into its toughest season.

If carpet starts winter already loaded with embedded soil, each new bit of moisture makes that residue cling harder. The fibers mat down faster. Traffic lanes turn gray sooner. Spots that would have been easy to address on cleaner carpet become stubborn because they bond with old residue.

Fall cleaning is preventive in the best sense of the word. It does not stop winter wear, but it lowers the amount of abrasive material sitting in the carpet before the harshest months arrive. Think of it the same way you think about servicing a furnace before a cold snap. You are not doing it because something has already failed. You are doing it because conditions are about to get demanding.

Why local conditions in Greeley make the season especially smart

Every ***Carpet Cleaning Greeley CO*** region has its own carpet challenges. Greeley has a particular mix that makes fall an especially practical time to schedule service.

The area can be dry, windy, and dusty. That means outdoor particles do not always announce themselves with obvious stains. They arrive as fine soil, cling to shoes, and settle indoors over time. Homes with nearby open land, active neighborhoods, construction, or high pet traffic tend to feel this even more.

Then there is the rhythm of life here. Summer is busy. Families travel, kids are out of school, and weekends fill fast. By fall, routines often settle down enough that people can actually schedule a few hours for home maintenance. The house is occupied in a more predictable way, and there is a clearer line of sight to the holiday season.

That local rhythm matters for service availability too. Many carpet cleaners see strong demand around spring and again just before major winter holidays. Booking in early to mid-fall can give you more flexibility with

appointment windows, especially if you want several rooms done or need help with upholstery and area rugs at the same time.

What a good fall cleaning can address

Not every carpet problem requires replacement, and not every problem can be cleaned away. Good judgment matters. A solid professional should be honest about the difference.

Fall is an excellent time to tackle issues like dulled traffic lanes, light to moderate pet odors, seasonal dust buildup, spills from summer entertaining, and the general flattening that comes from heavy warm-weather use. It is also a smart time to evaluate any room that saw a lot of activity during school break or had frequent in-and-out traffic from the yard.

Some conditions need more than a standard cleaning. Long-term pet urine contamination may require specialized treatment and, in severe cases, pad replacement. Permanent discoloration from bleach, certain dyes, or sun fading will not wash out. Worn carpet can be cleaner without looking dramatically newer. A professional should say that plainly.

Still, many homeowners are surprised by how much improvement is possible when a carpet gets the right pre-treatment, agitation, rinse, and drying setup. Especially in fall, when soil has accumulated but winter damage has not yet piled on, the timing is often ideal.

Signs your carpet should not wait until spring

A carpet does not need to look disastrous before it deserves attention. These are the signs I would take seriously in the fall:

- traffic lanes look darker than the rest of the room, especially from the entry to the living area
- the carpet feels sticky, rough, or flattened even after vacuuming
- rooms hold onto pet odor or a faint stale smell when the house is closed up
- socks pick up debris after walking across the floor
- you are planning to host guests during the holidays and know the carpet is already overdue

None of those signs automatically mean the carpet is in bad shape. They simply mean surface vacuuming has stopped being enough.

Timing matters more than many people think

There is a practical sweet spot for fall carpet cleaning. Too early, and you may still have the heaviest late-summer traffic ahead of you. Too late, and you are dealing with colder weather, packed schedules, and possibly the first rounds of snow or mud.

For many homes, September through early November is a strong window. Early fall works well for families who hosted a lot over summer or who want plenty of buffer before holiday gatherings. Mid-fall is often ideal for catching accumulated dust once the house has settled back into school-year routines. Late fall can still be worthwhile, but scheduling becomes trickier and drying conditions may become less forgiving depending on the weather that week.

If your home has children, pets, or high traffic, annual cleaning may be the minimum rather than the gold standard. Some households do better with service every six to nine months, especially in the main living areas.

Bedrooms used lightly may go longer. Stairs, hallways, and family rooms almost always show wear first.

That is where local experience matters. A cleaner who works regularly in Greeley homes will have a better feel for seasonal soil patterns, expected drying times, and the realities of pet traffic, dust, and weather in the area.

Choosing the right service, not just the lowest price

Price matters, but it is rarely the whole story. Carpet cleaning ranges from quick, low-cost pass-through work to more careful service that includes pre-inspection, targeted spotting, fiber-appropriate treatment, and realistic drying guidance.

The cheapest option often looks fine for a day or two, then the old problems return. Sometimes that is because the carpet was not rinsed thoroughly. Sometimes heavy residue was left behind. Sometimes visible areas were cleaned while problem spots were rushed. Homeowners notice this most in traffic lanes, where dinginess comes back fast if the soil was only partially removed.

When comparing providers for Carpet Cleaning Greeley CO, ask direct questions. What cleaning method do they use? Do they move light furniture? How do they handle pet spots? What is the expected drying range for your carpet type? Do they pre-treat traffic areas? Clear answers usually tell you more than a flashy special ever will.

A reputable company should also avoid overpromising. If a room has permanent wear or old staining, honesty is a better sign than a dramatic sales pitch. Good carpet cleaners know that trust keeps customers longer than exaggerated claims.

A few practical ways to get better results

If you want your fall appointment to go smoothly and your carpets to stay cleaner longer, a little preparation helps. The basics are simple:

- vacuum thoroughly before the appointment if the company recommends it, especially in corners and along baseboards
- identify trouble spots ahead of time, such as pet accidents, drink spills, or areas with recurring odor
- remove small items, floor lamps, and breakables so the crew can work efficiently
- plan light foot traffic for the rest of the day, with extra caution around freshly cleaned areas
- replace or clean entry mats afterward so they do not carry old dirt back onto fresh carpet

Those small steps can improve both the cleaning process and the results you get from it.

The value goes beyond appearance

Most people call a carpet cleaner because they can see dirt. The bigger benefit often shows up in the weeks after the service.

Rooms feel calmer when the floor is truly clean. The house smells less closed-in. Vacuuming becomes easier because the pile is lifted and debris is not clinging to old residue. Guests notice the freshness, even if they cannot identify exactly why. In a season when windows are open less often and life shifts indoors, those details matter.

There is also a financial angle. Carpet is expensive to replace, especially across several rooms. Routine professional cleaning does not erase wear, but it can slow the grind of embedded soil and preserve the life of the flooring. For homeowners trying to delay replacement by even a few years, annual or near-annual service is usually money better spent than repeated attempts with rental equipment or endless spot treatments.

Fall fits that strategy well. Clean now, protect through winter, and start the new year with carpet that has not been forced to carry old grime through the roughest months.

Why this season makes sense for many Greeley homeowners

There are plenty of acceptable times to clean carpet. If you just had a pet accident in July or are moving out in February, you handle it when it needs handling. Real homes do not always follow the ideal schedule.

But if you have the luxury of choosing your timing, fall stands out. The summer dust is in the carpet, the weather usually cooperates better than deep winter, the holidays are around the corner, and the harshest wear of the year has not yet landed. That combination is hard to beat.

For homeowners considering Carpet Cleaning Greeley CO, this is less about a seasonal slogan and more about practical timing. Clean before winter, not after it. Reset the house while the conditions are still favorable. Give the carpet a real chance to face the next few months in better shape.

That is why fall is not just a good time for carpet cleaning in Greeley. In many homes, it is the smartest time.

TLC Carpet & Air Duct Cleaning
6380 W 10th St, Suite 7
Greeley, CO 80634
(970) 352-8176

FAQ About Carpet Cleaning Greeley CO

How much should a carpet cleaner cost in Greeley?

Pricing depends on the number and size of rooms, carpet condition, and add-ons such as stain treatment or stairs. Ask for an itemized quote.

How long will my carpet take to dry after cleaning?

Drying time varies with the carpet, cleaning method, humidity, and airflow. Ask the technician for an estimate and when to move furniture back.

How do I prepare my home for carpet cleaning?

Pick up small items, clear a path for equipment, and point out stains or delicate fibers. Ask the cleaner which furniture they can move and what needs to be moved before the visit.